Plastacone

Mary Swearingen

Digitized by the Internet Archive
in 2011 with funding from
LYRASIS Members and Sloan Foundation

http://www.archive.org/details/flastacowo271940flor

The

wrong

finger

writes...

Copyright

COPYRIGHT
NINETEEN HUNDRED AND FORTY *FLASTACOWO*
BY
JEANNE WEBSTER, *Editor in Chief*
AND
JEANNETTE LITSCHGI, *Business Manager*

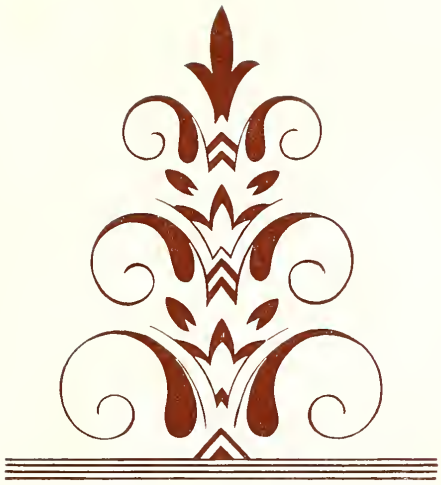

Ex-Libris

Miss Anna May Tracy

DEDICATION

To Miss Anna May Tracy, who, for the past seventeen years, has given her services willingly and faithfully to assist in building a better school, we dedicate this 1940 Flastacowo.

She and her dreams are personified in the new Dining Hall.

"The moving finger writes: and, having writ,
Moves on: nor all your Piety nor Wit
Shall lure it back to cancel half a line,
Nor all your tears wash out a word of it."

Truly the moving finger writes your college days. For some it has almost finished the page; for others it is just beginning. What has been written can never be changed, nor can it ever be recaptured in the same way. This we do not attempt to do. We only offer the 1940 *Flastacowo*, hoping that on re-opening the book you will be brought back to Florida State College for Women and remember . . . . .

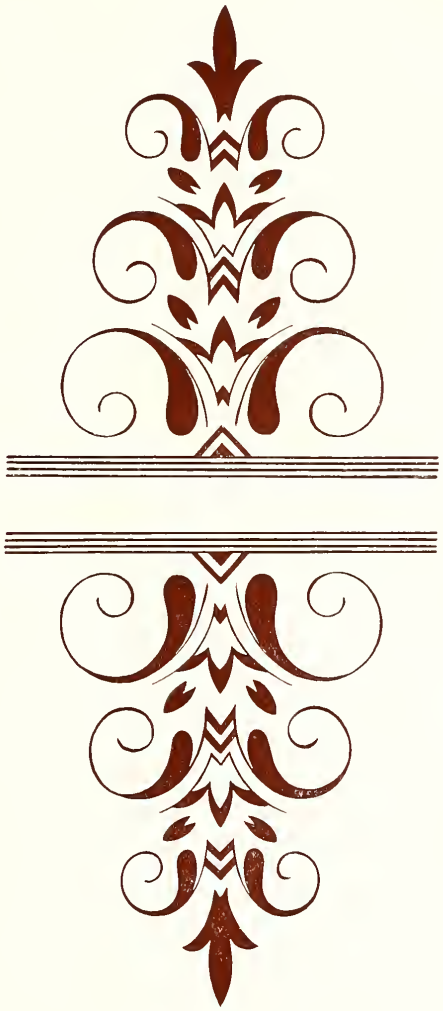

CONTENTS

Book I

Campus Views

Administration and Faculty

Classes

Book II

Organizations

Honoraries

Features

Sororities

Book III

Sports

Snapshots

Advertisements

Book II

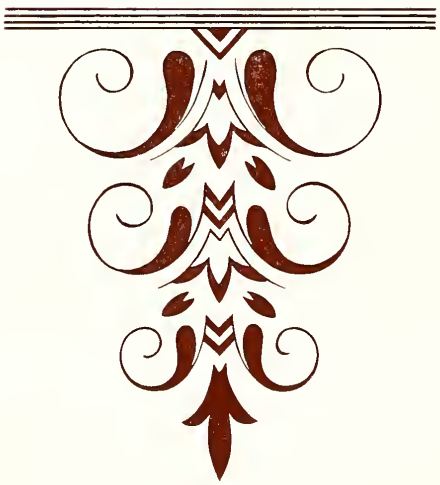

In the hills of Tallahassee . . . a complete community within itself . . . a school representing the best in Florida . . . Girls from all over the state living together for four years . . . Lasting friendships built on common interests, hopes and ideals.

The fountain and gates . . . offering the first warm welcome to freshmen . . . saying the last goodbye as the seniors drive away . . . the center of attraction with icicles in January . . . The sesame of college life open wide to all who wish to enter.

The new Dining Hall . . . Dedicated with a formal opening for each room . . . The 7 A. M. challenge to the new cafeteria breakfast . . . relaxation and comradeship familiar to all of us but ever thrilling in this new setting.

Bryan . . . the axis of our college life Dormitory row that stands staunch and impressive as a battlement . . . Permanency in an ever changing life . . . watching all that come and go.

Landis . . . the new dorm and the "country club" among dormitories . . . noisy smoking rooms . . . charming club room . . . crowded sun deck . . . the personification of the fun and wonder of a college girl's dream.

Sunshine and shadows . . . dogwood and pines . . . groups gathering between classes . . . convocation out early with whistles, calls and laughter . . . a fitting background for the hearty spirit of Garnet and Gold.

The Student Alumnae building at last . . . the dedication to Rowena Longmire . . . The final unity of students who were, are and will be . . . a symbol of ageless devotion to Alma Mater.

"Up with the Red and White" . . . "Hail to the Green and Gold . . . Odds and Evens in keen competition and clean play . . . Where sportsmanship is the password and where high ideals mean more than a high score.

The main house at camp Flastacowo . . . a week-end-heaven . . . A million miles from books and class rooms, yet reached by a ten minute ride . . . swimming in the lake . . . lazying in a canoe . . . exploring . . . fun at its highest peak.

Twilight on the lake among the cypress . . . dripping paddles and gliding canoes . . . echoing voices . . . stillness and peace in nature . . . Calmness as can be found only in a "Cathedral."

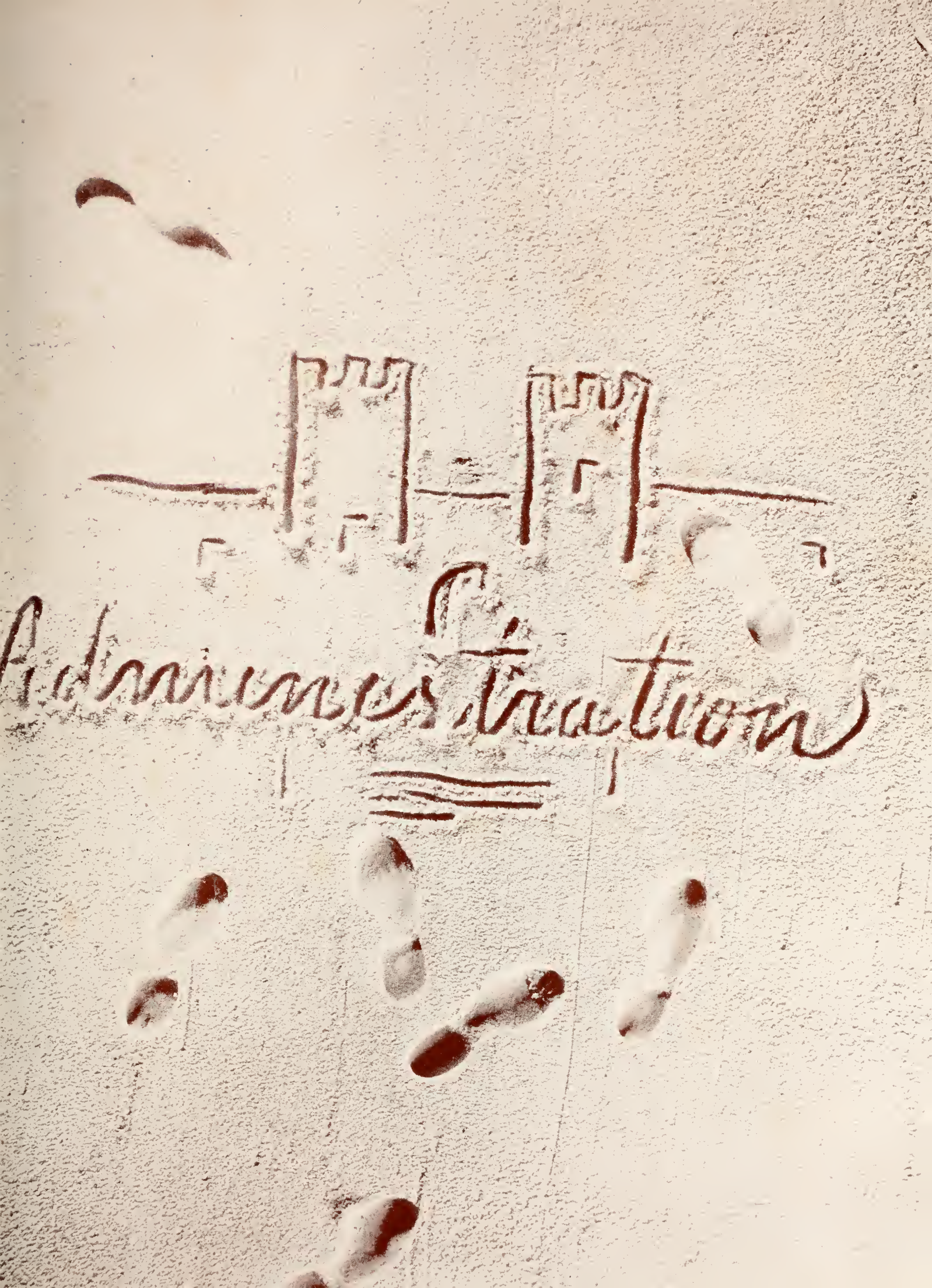
Administration

Governor Fred P. Cone

Board of Control

H. P. Adair, *Chairman*

R. H. Gore — N. B. Jordan

Charles P. Helfenstein — W. M. Palmer

President Edward Conradi

There is no greater and finer inspiration in all one's experience than to see young people consecrating themselves with courage and resolution and with the fine spirit of good will toward a proper understanding and appreciation of truth and of beauty, both in the cosmos and in the life of the spirit. Such consecration is the cardinal quality of a beautiful life; it is the very essence of the finer life of the spirit. Your co-operation and good will in building the finer life on this campus during your college days here gives us the faith that in the days to come you, will as good citizens, express your loyalty to the noblest and best always in terms of life.

Edward Conradi

Dr. Elizabeth Gordan Andrews
Director of Personnel

Simeon R. Doyle
Registrar of the College

John G. Kellum
Business Manager of the College

Elmer R. Smith
Secretary to the Faculty

Dr. William G. Dodd
Dean of the College of Arts and Sciences

Miss Ella Scoble Opperman
Dean of the School of Music

Dr. Olivia N. Dorman
Dean of Students

Dr. Margaret Sandels
Dean of the School of Home Economics

Dr. Ralph L. Eyman
Dean of the School of Education

Department of Art

Mary Mooty Beatrice Beyer Williams Wilma Wolfs Mary Elizabeth Crenshaw

Department of Bacteriology and Botany

Ruth Schornherst Mary Noka Hood Herman Kurz Alban Stewart

Department of Classical Languages and Literature

Ruth Fairman Edith Woodfin West Olivia N. Dorman

Department of Chemistry

Isabel McKinnell Gertrude Vermillion Leland Judson Lewis Jennie Tilt

Demonstration School Faculty

R. L. Goulding
Ketty Benson
Ernest Cason
Blake Clark
Ralph Donaldson
Ruth Ellis
Bush Ewing
Ruth Fairman
Kathleen Fletcher
Ward Fletcher
Inez Frink
Hope Harrin
J. B. Kelley
Elizabeth Lancaster
Donald Loucks
Margaret McCurdie
Marion Prior
Dorothy Purse
Maxine Putnam
Dora Skipper
Hazel Stephens
Cecile Strong
Thelma Tew
Nina Mae Williams

Department of Economics and Commerce

Louella Richey
Beulah Bell Briley
Sadie Young
Antoinette Guentner
Ruth Bell
Lucile Bass
Royal Mattice

Department of Education

Ralph L. Eyman Mark H. DeGraff R. L. Goulding Marion Jewell Hay
Murphy Roy Hinson Nita Pyburn Dora S. Skipper

Department of English and Journalism

Mary Bethel Alfriend Martha Chapman William G. Dodd Earl Vance Lou Whitfield Miller
Betty Blanding Guy L. Diffenbaugh Hazel Stevenson Barbara Moorhead Carmen Rogers
Olive Cross Myrtis Tureman Kurz Mildred Fay Henry

Department of History, Geography and Political Science

Victoria Schuck Marion Irish Florence Tryon Henry Becker Kathryn Trimmer Abbey
Annie Marie Popper Gladys Fawley Robert Cotterill Venila Shores Delmas Bugelli

Department of Home Economics

Helen Richey Eleanor Green Jennie Tilt Leila Venable Ruth Conner
Margaret Sandels Janet K. Smith Rex Todd Withers Helen Cate Nina Mae Williams

Department of Hygiene

Sarah Parker White

Department of Industrial Arts

Emily Pitman Wilburn Oval S. Harrison Bernice Deetz Sallie Williams

Department of Library Science

Virginia Alexander Edna Gordan Louise Richardson Clara Hayden Etta Matthews Hilda Moore
Annie Lee Yates Henritta Howell Sarah Graham Frances Coykendall Frances Haynes Florence Bethea

Department of Mathematics

Olga Larson Elmer R. Smith

Department of Modern Languages

Myrtle Dolbee Mildred Finnegan Arthur Seymour Lucy Lester Margie Burks
Madelaine Postaire Margaret Campbell Dorothy Breen Marie Davis

Department of Music

Mary Meginniss Karl Ahrendt Ella Scoble Opperman Jean Compton Mary Winslow Walter Cowles
Gladys Koch Cecile Strong Etta Robertson Mary Reeder Zadie Phipps

Department of Philosophy

Anna Forbes Liddell Robert Miller

Department of Physical Education

Rebecca Averill Katherine Montgomery Hazel Stephens Grace Fox
Ruth Lehman Marjorie Mayer Mary Settle Nellie-Bond Dickinson

Department of Physics

William N. Barrows, Jr. Elizabeth Lynn Harold F. Richards

Department of Physiology

Viola Graham

Department of Psychology

Louise Witmer Paul F. Finner Hugh Waskom Elizabeth Gordan Andrews
Dorothy Rose Dishner Christian Paul Heinlein Christine Scarborough

Department of Sociology

Raymond Bellamy Margaret C. Bristol Frederick Hanover Coyle Moore Paul Shankweiler

Department of Speech

Kemper Martin Moore Elizabeth Thomson Mary H. Buford Margaret Wyly

Department of Zoology

Ezda Mae Deviney Mildred Irene Boliek

Social Directors

Director of Residence	Miss Maude A. Flowers
Directors of Bryan Hall	Miss Anne F. Pope Mrs. Margaret Saynor
Directors of Gilchrist Hall	Miss Clara Geise Mrs. Melanie Turner
Directors of Jennie Murphree Hall . .	Miss Kathleen Gruppe Miss Georgia McCorkle
Directors of Landis Hall	Miss Katherine Byrd Miss Rose Denham
Directors of Reynolds Hall	Miss Mary Boatwright Miss Ida Rowan
Housekeepers	Miss Josephine Levey Miss Lollie Wimberly
Night Assistants	Miss Eva Bellinger Mrs. Beulah Rivers

Faculty

Edward Conradi, *A.M., Ph.D., LL.D.*
Kathryn Trimmer Abbey, *A.M., Ph.D.*
Karl Ahrendt, *B.M., M.M.*
Virginia Alexander, *A.B. and A.B. in L.S.*
Mary Bethell Alfriend, *M.S.*
Elizabeth Gordon Andrews, *Ph.D.*
Rebecca Averill, *M.A.*
Lanas Spurgeon Barber, *M.A.*
William Morton Barrow, Jr., *M.Sc., Ph.D.*
Lucile Grider Bass
Henry Floyd Becker, *M.S.*
Clarine Belcher, *M.S.*,
Ruth Estella Bell, *M.A.*
Raymond Bellamy, *A.M., Ph.D.*
Florence Bethea, *A.B.*
Sarah Elizabeth Blanding, *M.A.*
Mildred Irene Boliek, *M.A., Ph.D.*
Dorothy Lois Reeves Breen, *A.M., Ph.D.*
Beulah Belle Briley, *M.S., M.A., Ph.D.*
Margaret C. Bristol, *M.A.*
Mary Hollingsworth Buford, *A.B.*
Delmas Alfred Bugelli, *M.S.*
Margie Burks, *M.A., Ph.D.*
Margaret Virginia Campbell, *M.A.*
Lillian Caroline Canfield, *M.A.*
Ernest Wesley Cason, *M.A.*
Helen Dorothy Cate, *M.S.*
Martha Gertrude Chapman, *M.A.*
Charles Henry Clark, *M.A.*
Jeanne Coleman Compton, *B.M., A.B.*
Ruth Connor, *A.M., Ph.D.*
Robert Spencer Cotterill, *M.A., Ph.D.*
Walter Ruel Cowles, *A.B., Mus.B.*
Frances Jane Coykendall, *B.A., B.S. in L.S.*
Mary Elizabeth Crenshaw, *M.A.*
Olive Hardwick Cross, *M.A.*
Marie Davis, *M.A.*
Hazel Bernice Deetz, *B.S. in Fine and Applied Arts*
Mark H. DeGraff, *M.A., Ph.D.*
Ezda May Deviney, *M.S., Ph.D.*
Nellie-Bond Dickinson, *M.A.*
Guy Linton Diffenbaugh, *M.A., Ph.D.*
Dorothy Rose Disher, *M.A., Ph.D.*
William George Dodd, *A.M., Ph.D.*
Myrtle Elizabeth Dolbee, *M.A.*
Ralph Floyd Donaldson, *B.S.*
Olivia Nelson Dorman, *A.M., Ph.D.*
Maragaret Whitney Dow, *B.A., B.M., F.A.G.O.*
Simeon Robert Doyle, *M.A.*
Ruth DeGraaf Ellis, *M.A.*
Bush Norris Ewing, *B.S.*
Ralph Lee Eyman, *Ed.D.*
Ruth Elizabeth Fairman, *A.M.*
Gladys Fawley, *S.M.*
Mildred Finnegan, *M.A.*
Paul Frederick Finner, *A.M., Ph.D.*
Kathleen Graham Fletcher, *B.A., B.S. in L.S.*
Ward Thomas Fletcher, *M.Ed.*
Maude Alice Flowers, *A.B. in Commerce*
Grace Imogene Fox, *M.A.*
Inez Frink, *M.S.*
Edna Crittenden Gordon, *A.B., B.S. in L.S.*
Robert Lee Goulding, *Ph.D.*
Sara Graham, *A.B.*
Viola Graham, *M.A., M.S., Ph.D.*
Eleanor V. Green, *M.A.*
Antoinette Louise Guentner, *B.S. in Commerce*
Frederick J. Hanover, *M.A.*
Hope Harrin, *M.A.*
Oval Stanley Harrison, *M.A.*
Marion Jewell Hay, *M.A., Ph.D.*
Clara Rider Hayden, *B.S. in Education*
Frances Field Haynes, *A.B.*
Christian Paul Heinlein, *Ph.D.*
Mildred Fay Henry, *M.A.*
Sarah Herndon, *M.A., M.R.E.*
Murphy Roy Hinson, *M.A., Ph.D.*
Ethyl Holloway, *B.S. in Home Economics*
Mary Noka Hood, *M.A.*
Henrietta Howell, *B.S. in L.S., M.A.*
Frances Moore Hughes
Marian Doris Irish, *M.A., Ph.D.*
William Harry Joubert, *M.A.*
Jerry B. Kelley, *A.B.*
John Gabriel Kellum
Mary Ellen Keown, *M.S.*
Gladys Olive Koch, *A.B., M.M.*
Betty Barker Komarek, *B.S. in Education*
Herman Kurz, *M.S., Ph.D.*
Elizabeth Tyler Lancaster, *M.A.*
Olga Larson, *M.A.*
Ruth Evelyn Lehman, *B.S.*
Lucy Lester, *A.M.*
Leland Judson Lewis, *A.M., Ph.D.*
Anna Forbes Liddell, *M.A., Ph.D.*
Hugh Donald Loucks, *A.B.*
Edith Elizabeth Lynn, *M.A.*
Etta Lane Matthews, *B.A.*
Royal Mattice, *M.A.*
Marjorie Mae Mayer, *A.M.*
Margaret A. S. McCurdie, *B.S. in Education*
Ruby McDavid
Edna Mae McIntosh, *M.S.*
Mary Helen McKean, *M.A.*
Isabel McKinnell, *M.S.*
Mary Murphree Meginniss, *A.B., B.M.*
Lou Egerton Whitfield Miller, *M.A.*
Robert Daniel Miller, *Ph.D.*
Katherine Williams Montgomery, *M.A.*
Robert Cary Moon, *M.A.*
Frederick Clifton Moor, *A.B., M.D., F.A.C.P.*
Claudia March Moore, *B.S.*
Coyle Ellis Moore, *M.S., Ph.D.*
Hilda Elizabeth Moore, *A.B., A.B.L.S.*
Kemper Martin Moore, *M.A.*
Virginia Pearl Moore
Mary Elizabeth Mooty, *M.A.*
Barbara Morehead, *M.A.*
Velma Ooton, *A.B. in Education*
Ella Scoble Opperman, *A.B., M.M.*
Zadie Lillian Phipps, *B.M.*
Anne F. Pope, *M.A.*
Annie Marie Therese Popper, *M.A., Ph.D.*
Madeleine Postaire, *B.A.*
Marion Hamilton Prior, *A.B. in Education*
Dorothy Purse, *M.A.*
Maxine Shaneth Putman, *M.A.*
Nita Katherine Pyburn, *M.A., Ph.D.*
Mary Emily Reeder, *B.M.*
William Burns Renfrow, Jr., *M.A., Ph.D.*
Harold Frederic Richards, *M.A., Ph.D.*
Louise Richardson, *A.M.*
Helen Lenore Richay, *M.S.*
Mary Luella Richey, *M.A., C.P.A.*
Etta Lucile Robertson
Carmen Rogers, *Ph.D.*
William Hudson Rogers, *M.A., Ph.D.*
Nathaniel Moss Salley, *Litt.D.*
Margaret Rector Sandels, *M.A., Ph.D.*
Christine Bryan Scarborogh, *M.S.*
Ruth Olive Schornherst, *M.S.*
Victoria Schuck, *A.M., Ph.D.*
Owen Frink Sellers, *B.M.*
Lucy Belle Settle, *M.A.*
Mary Brandon Settle, *M.A.*
Arthur Romeyn Seymour, *M.L., Ph.D., D.Litt.*
Paul Walbert Shankweiler, *M.A., Ph.D.*
Venila Lovina Shores, *M.A., Ph.D.*
Anna Mae Sikes, *B.S.*
Dora Sikes Skipper, *M.S.*
Elmer Riggs Smith, *A.M.*
Janet Katherine Smith, *A.M.*
Hazel Royall Stephens, *B.S.*
Hazel Allison Stevenson, *M.A, .Ph.D.*
Alban Stewart, *A.M., Ph.D.*
Emma A. Stilwell, *M.A.*
Cecile Strong, *B.M.*
Thelma Pearl Tew, *M.Ed.*
Sarah Elizabeth Thomson, *A.B.*
Isabelle Thursby
Jennie Tilt, *M.S., Ph.D.*
Anna May Tracy, *Ph.D.*
Florence Reno Tryon, *M.A.*
Earl Lynn Vance, *A.M.*
Leila Venable, *A.M.*
Gertrude Vermillion, *M.A.*
Mary Katherine Warren, *M.A.*
Hugh Lee Waskom, *A.M., Ph.D.*
Edith Woodfin West, *A.M.*
Sarah Parker White, *M.A., M.D., Ph.D.*
Emily Pitman Wilburn, *B.L.*
Beatrice Beyer Williams, *B.S., B.A.E., M.A.*
Nina Mae Williams, *B.S.*
Sallie Williams, *M.A.*
Mary Esther Winslow, *M.M.*
Rex Todd Withers, *A.B.*
Louise R. Witmer, *Ph.D.*
Wilma Diana Wolfs, *A.M.*
Lula Margaret Wyly, *B.S.*
Annie Lee Yates, *A.B.*
Sadia Gertrude Young, *M.A.*

In Memoriam

Miss Selma Ramona Jorgenson

January 11, 1911

May 5, 1939

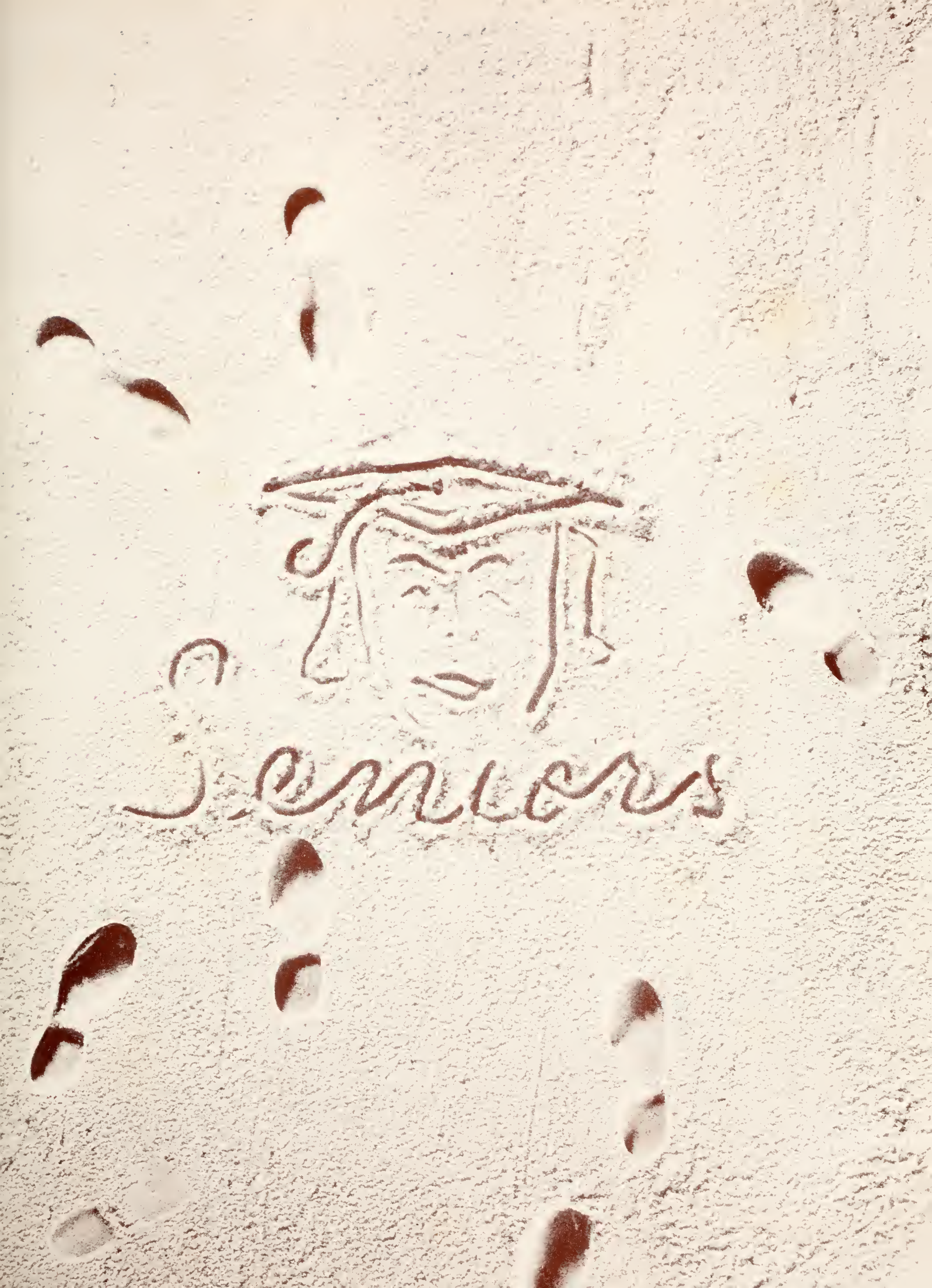
J. Sanders

Senior Class Officers

President	Elizabeth Anne Webb
Vice-President	Charlotte Bartless
Secretary	Dailia Curran
Treasurer	Joan Miller
Parliamentarian	Jeannette Litschgi
Atheletic Manager	Mary Collins
Representatives to Senate	Frances Slade Bettie Young

Lillian Alderdice

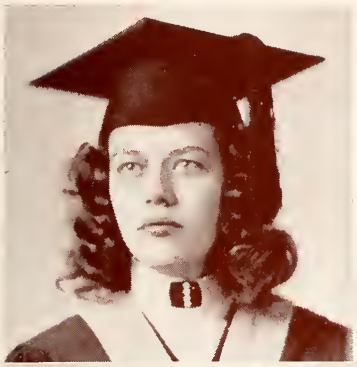

Helen Armistead

Mary Allen

Beatrice Arnold

Doris Anderson

Connie Ash

Jane Anderson

Amelia Avant

1940

Tessie Backman

Mamie Ruth Baggott

Dayde Barnard

Josephine Barone

Sue Baker

Martha Ballenger

Charlotte Bartless

Martha Baxter

Iris Bell

Letitia Bell

Bertha Bloodworth

Mabel Bennett

Mildred Brinson

Lena Bischoff

Geraldine Brock

Jamie Brown

1940

Martha Broyles

Sue Bryant

Doris Cahoon

Doris Bush

Doris Campbell

Thelma Butler

Hope Campbell

Rose Mary Carlton

Mary Phillips Chalker

Mary Cochran

Jennie Cox

Carolyn Collins

Dailia Curran

Mary Collins

Shirley Davis

Minna Dennis

1940

Louise DeVore

Polly Douglas

Gene Dunn

Louise Douglass

Ruby Dunstan

Sophie Draughon

Caroline Edwards

Viola Ellis

Junne Evans

Martha Fain

Wilda Finlayson

Frances Farmer

Mary Finney

Rosalie Feinberg

Pauline Flake

Lillian Fleet

1940

Lucile Flow

Kitty Ford

Willyne Gaines

Pearl Gay

May Belle Ford

Harriett Gill

Frances Fryer

Camilla Gillette

Alma Godwin

Amelia Gordy

Frances Green

Katherine Graham

Martha Green

Betty Graves

Evelyn Greer

Florence Gregory

Mary Glenn Grimes

Donna Haney

Marion Grinnell

Mildred Hearon

Jean Hampton

Reba Henry

Marie Hampton

Eleanor Hocker

Marjorie Hornbeak

Nancy Horney

Evelyn Hussey

Natalie Houchard

Betty Jane Jaco

Zonira Hunter

Anita Jaeckel

Josephine James

1940

Marie Jeneau

Marjorie Jessup

Frances Johnston

Ena Faye Jett

Jessie Keeler

Janet Jewett

Virginia Kehr

Cleo Kemp

Anne Kennedy

Harriet Kent

Rose Kirby

Betty Kimbell

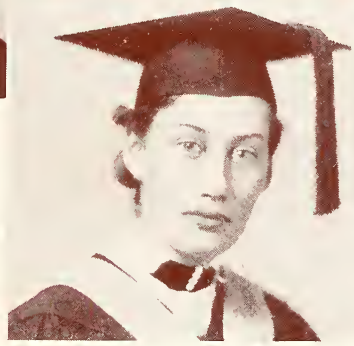

Catherine Kirby-Smith

Reba Kirby

Dorothea Kloeppel

Audrey Knowles

1940

Janet Kunneg

Hazel Lacey

Betty Jane Lewis

Eunice Lasche

Betty Lindsey

Mary Alice Lester

Sarah Lines

Margaret Lingo

Henrietta Lisk

Jeannette Litschgi

Avis Lyman

Dell Lovelace

Carmen Lytal

Ada LyBarker

Patricia Mack

Ernestine Makemson

1940

Virginia Makemson

Illa Maki

Yvonne Marchesseau

Jeanne Mankes

Betty Markham

Dorothy Manning

Marion Martin

Louise Mathews

Isla McCann

Gertrude McGlaun

Laura McCaughan

Jean McRae

Jean McCord

Peggy Meacham

Ida May McClain

Marjorie Means

1940

Clara Meisch

Eleanor Miller

Virginia Milton

Joan Miller

Charlotte Mols

Frances Milton

Kathleen Morgan

Marjorie Morrison

Pauline Morrow

Mary Lou O'Haver

Eleanor Mullins

Sibyl Jean Olsen

Lois Nelson

Edith Ott

Betty Nicholson

Mary Olive Overman

1940

Alice Park

Dorothy Parks

Phyllis Parramore

Dorothy Parker

Velma Pate

Imogene Parramore

Marie Pattani

Gladys Peacock

Cynthia Pearlman

Pauline Poitevint

Sandra Peckham

Harriet Post

Martha Dent Perry

Marja Pourtless

Kathryn Powell

1940

Newrie Powell

Louise Prine

Marcia Ranney

Sarah Margaret Quincey

Jane Reagin

Isabelle Ramsey

Marguerite Reutimann

Louise Rice

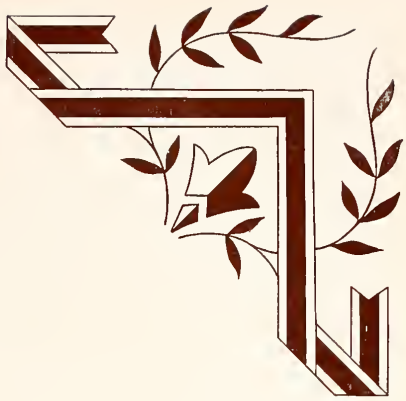

Evelyn Rickman

Mary Margaret Rinck

Edna Roberts

Margaret Roberts

Jeannette Rish

Martha Robbins

Ina Margaret Robinson

Margaret Rodgers

Norma Rodriguez

Ruth Rogers

Julia Rosser

Muryl Roland

Merryday Rosser

Janet Ross

Muriel Rowley

Voncile Rudolph

Ruth Sanderson

Ruth Shepard

Dorothy Sanford

Virginia Sigman

Murrell Schuessler

Janice Simmons

Eleanor Scott

Mary Skevakis

1940

Frances Slade

Mary Nell Smith

Grace Sparkman

Lucille Smoak

Jean Sparkman

Camille Sowell

Evelyn Steele

Dorothy Steele

Jean Steffee

Belva Sutton

Gladys Stivender

Mary Swearingen

Ruth Stonecipher

Geraldine Sweat

Doris Summerlin

Martha Tatom

1940

Lillian Taylor

Mary Taylor

Barbara Thomas

Merle Taylor

Louise Thomas

Ruth Terrell

Lynette Thompson

Louise Thrasher

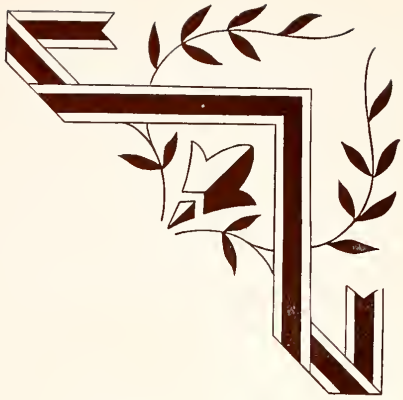

Harriette Tobin

Dorothy Townsend

Clara Trushin

Ann Towson

Bunny Turnbull

Dorothy Tucker

Barbara Tyler

Lillian Usher

1940

Louise Usher

Marian Valz

Betty Venning

Clifton Van Brunt

Mary Vergowe

Martha Van Brunt

Annie Laurie Vest

Margaret Vogt

Lavine Voss

Frances Weber

Edna Warren

Jeanne Webster

Lollie Watrous

Mary Nell Webster

Elizabeth Ann Webb

Marie Wells

1940

Hazel Wilkerson

Claire Willets

Marlyn Williams

Juanita Williams

Ruth Williams

Mabel Williams

Florence Willis

Edna Wilson

Daphne Wilson

Grace Wimberly

Lois Woodward

Julia Winn

Bettie Young

Sarah Woodruff

Wilma Young

1940

1937

(Endless lines of buses: blue, orange and red---
Dumping lines of Freshmen--new, green and scared.)

Oh, Mom;

It's wonderful! It's gorgeous! It's simply"too-too"--
but gee, can I come home?.....I'm tired of 3-ring-circus
living quarters and communistic dressing trends. (What's
mine is yours... and you heard that darn sales woman at
Cohens say mine was an original!)...and one-day-skip-
a-day classes are about to drive me insane. But All
This and Heaven Too. Because, Mom, Torch Night, Fealty
and Sr. ~~investiture~~ Investitour? were simply Divine. YWCA
recognition services were impressive.

You know they use white dresses up here for every-
thing except gym!..... Katherine Graham was elected
President of our class and Mom, Beta Delta Sorority is
just grand and Wouldn't it be Nice if I could be a
Member?

Love you...

Kate

P.S. I am in Even Demonstration. I'm tickled to death.
I'm,one of the palm fanners of the king. Sally R/
won't have a thing on me!

Your Big Woman on Campus

K.

1938---

(Endless lines of buses: red, orange and blue--
Dumping lines of Sophomores--who know just what to do---

Dear ~~Dadd~~ Father:

It was delightful of you to add the extra money to
my allowance. I certainly have needed it.

We upperclassmen have to take charge of Torch Night
and as I was in it, it was a very delightful affair. We
are immensely proud of the little Freshies. They are so
cute.

The Sophomore Hop was so delightful. Suave, you
know. One of the boys came up and we had a delightful
time. So refreshing, you know.

At the Sophomore-Senior breakfast we had fried
chicken. I got up and went,since I had paid. And then
my Senior Sister is quite delightful.

Love,

Katherine

P.S. Ina Margaret Robinson (tell mother) was elected
president of the class for this year.

1939----

(Endless lines of taxi: blue, white and black--
Dumping lines of Juniors--glad to be back---

Dear brother,

Oh such delicious anguish---running for an office! I
feel so inordinately Democratic (in more ways than one)
when I try to get votes. All my "men" came out victors. I
am seriously considering changing my major to Political Science..
I feel that it has so much future in it.

Religious Emphasis week was inforgettable (?): a charming,
blue-eyed speaker, who resembled an old English king (Charles,
maybe) and who possessed a voice and personality of a Roman
Senator,came to the campus.

And then the Jr.-Sr. Prom (it has been a long time
since I wrote you, hasn't it?) was wonderful. Joy of Joys
and boy of--oh, well, why bring that up! Katherine Graham,
Winnie Ewart, Dot Barr, Marjorie Jessup, Mary Emily Perker
and Bettie Young were beautiful maids of the court. The
music was beautiful and the colonial motif was beautiful and
I--was so terrifically happy!!! Yeah, he affects me that
way! The dining hall has taken on new glamor...

It was fun to go to the Jr.-Sr. Kid Party. It is a
strain being an indifferent upperclassman, but one must
keep up a front, you know...

Lots of Love,

Sis

1940---

(Endless lines of cars; grey, black and brown--
Sifting out a line of Seniors--wearing a bored frown---

Dearest Jimmie,

I'll never forget the note of Investiture. Walking from
the room to the auditorium I experienced for the first time a
feeling of "being" and "belonging". This feeling has prevailed
throughout this last year at college. Every now and then I
find myself stopping and thinking, "I'm a senior. Won't be
here this time next year." And the realization is quite dis-
turbing...At Thanksgiving games when the girls were playing so
hard I wanted to go off in some inconspicuous corner and bawl!
And at the Senior Christmas party I wanted to shout "I'm
thankful, too for the gifts I've received here. I am, Jimmie.
Because of FSC I've grown immeasurably...

Elections were fun and pathetic. It is interesting to
watch others try to win their offices, but sad to see the old
girls give the reins to the winners. You know, there's nothing
like the feeling to have been something or somebody only one
day to find suddenly that nobody really cares any longer what
you think or say. You're just a senior--about to leave--and
what do you have to offer any more!

Then mortar board tapping. It is one of the loveliest
school traditions. I was impressed last year when I saw
it; I was desperately lonely this year. It's fine to see the
torch handed on, but it's awfully hard to give it up.

I hope you'll be able to come to graduation. I want you
to see how much the campus has grown. Our new dorm, Landis
Hall, is truly something to write home about and the Student
Alumnae building is certainly an addition to gloat over.
Of course, that isn't the only reason I want you to come!
We have a little bet to settle, remember? A small matter of
exchanging one ring for another--and I can hardly wait....for
graduation, of course. Certainly not the ring...

Yours always,

Kay

List of Seniors and Activities

Doris Ione Anderson
Palm Beach, Florida
B.S. in Social Studies
Alpha Xi Delta

Glee Club 3, 4; Sociology Club 3; Luther League Organization at F.S.C.W.; At Northern State Teachers College in So. Dak., 1, 2, 3; Masquers 1, 2; German Club 1, 2; Junior Class Social Chairman 3; Howling Echo 1, 2, 3.

Beatrice Arnold
Opa-Locka, Florida
A.B. in Education

Home Economics Club 1, 2; 4-H Club 1, 2, 3, 4.

Constance Ash
Miami, Florida
B.S. in Chemistry
Kappa Alpha Theta

Sophomore Council 2; Junior member and Secretary of Judiciary 3; Senior representative to Judiciary 4; F Club; Captain Even Volleyball Team 3; Even Volleyball Team 2, 3, 4; Even Tennis Team 3, 4; Even Tennis Leader 2; Who's Who 4; Chairman Sophomore-Senior Breakfast 2; Chairman Junior-Senior Kid Party 3; Senior Hall 4; Social Committee 4; Esteren 2, 3, 4.

Amelia Avant
Miami, Florida
B.M.
Kappa Alpha Theta

Glee Club 2, 3, 4; Usher Committee 3; Glee Club Ensemble 2, 3, 4.

Tessie Theresa Backman
Delray Beach, Florida
B.S. in Chemistry and Teacher's Degree in General Science

Program Chairman of 4-H Club; Senior Hall 4; Freshman Counselor 3; Secretary of Summer School Council; Y. W. C. A.

Mamie Ruth Baggott
Panama City, Florida
B.S. in Commerce

Y.W.C.A. Cabinet 2; Sophomore Council 2; Baptist Student Council 1, 3, 4; House Chairman 3; Lower Court 3; Chairman of Residence Halls Committee 4; Senate 4; Judiciary 4; Who's Who 4; International Relations Club 3; 4-H Club 2; Torch Night 2; Co-Chairman of Youth Conference 4.

Sue Baker
Tallahassee, Florida
B.S. in Arts and Sciences

Chairman of Program Committee 3; Sociology Club 3, 4.

Martha Ballenger
Lakeland, Florida
A.B.
Kappa Delta

Newman Club 1, 2, 3, 4.

Ethel Marion Barnard (Dayde)
St. Petersburg, Florida
B.S. in Home Economics

Home Economics Club 2, 3, 4; Y.M.C.A. 1.

Josephine Barone
Tampa, Florida
A.B. in Education

Newman Club 1, 2, 3, 4; Italian Club 2, 3.

Betty Bartholf
Jacksonville, Florida
B.M. in Public School Music

Orchestra 1, 2, 3, 4; Tarpon Club 4; President Glee Club 4; Freshman Counselor 3; Sophomore Council 3; Senior Hall 4.

Mabel Sieber Bennett
Miami, Florida
A.B.
Pi Beta Phi

German Club 1, 2; Torch Night 2; Flambeau Staff 2, 3, 4; Associate Editor Flambeau 4; Intramurals 2, 3, 4; Press Club 4; Alpha Chi Alpha 3, 4.

Mrs. Geraldine Albritton Beock
Tallahassee, Florida
B.S. in Home Economics

Alpha Chi Omega (Inactive). Omieron Nu (Home Economics Honor Society) 4; Home Economics Club 1, 2; 4-H Club 1, 2; Classical Club 1; Y.W.C.A. 1.

Lena Margaret Bischoff
Jacksonville, Florida
B.S. in Arts and Sciences

(Transfer from Shorter College—1937) Transfer Counselor 4; Sec.-Treas. Senior Hall 4.

Bertha Ernestine Bloodworth
Gainesville, Florida
A.B. in Journalism

President Chi Delta Phi 4; Alpha Chi Alpha 4; Distaff Staff 2, 3, 4; Flambeau reporter 2, 3; Flambeau News Editor 3.

Grace Brewer
Maitland, Florida
B.S. in Commerce
Theta Upsilon

Flambeau reporter 4.

Jamie Brown
Bunnell, Florida
B.S. in Commerce
Delta Delta Delta

Torch Night 1; Chairman of Orchestra Committee for Sophomore Hop 2; Treasurer of Chapter 3, 4.

Martha Broyles
Umatilla, Florida
B.S.
Kappa Alpha Theta

French Club 2; Even Demonstration 3; Y.W.C.A. 1, 2, 3, 4.

Thelma Butler
Bradenton, Florida
A.B. in Education

Senior Hall 4; Freshman Counselor 3; Geography Club 3.

Hope Campbell
Fort Lauderdale, Florida
B.S. in Commerce

Astronomy Club 1, 2.

Rose Mary Carlton
Zolfo Springs, Florida
B.S. in Arts and Sciences

Y.W.C.A. 1; Methodist Council 2, 3, 4; Financial Committee for Religious Emphasis Week 4; Sigma Delta Pi, Spanish honorary 3; Vice-president of Sigma Delta Pi 4; Senior Hall 4.

Mary Cochran
St. Petersburg, Florida
A.B. in Education
Alpha Gamma Delta

Astronomy Club 1, 2, 3; President of Astronomy Club 3; Y.W.C.A. 1, 2, 3; Freshman Counselor 3.

Carolyn Collins
Umatilla, Florida
B.S. in Commerce
Delta Delta Delta

President of Delta Delta Delta 4; Tarpon Club 2, 3, 4; Swimming Team (Even) 2, 3, 4; Life Saving Corps 1, 2, 3, 4; Even Demonstration 1, 2, 3; Chairman programs Demonstration 3; Chairman programs Junior Minstrels 2; Junior Minstrels 2; M. S. O. Council 1, 2; Fealty 2; Parliamentarian Junior Class 3; Chairman Decorations Sophomore Hop 2.

Mary Collins
Umatilla, Florida
B.S.
Delta Delta Delta

Class Athletic Manager 2, 4; Secretary of W.A.A. 3; Torch Night 2, 3; Intramural Board 3; Y.W.C.A. Cabinet 2; Even Demonstration 2, 3, 4; F Club 2, 3, 4; Even Swimming Team 2; Even Hockey Team 2; Tarpon Club 2, 3; President Tarpon Club 4; Even Badminton Leader 4; Life Savings Corps 1, 2, 3, 4.

Jennie Laura Cox
Gainesville, Florida
A.B.

Classical Club 1; Odd Basketball 3, 4.

Dailia I. Curran
Merrit, Florida
B.S. in Commerce

Secretary Senior Class 4; Social Committee 4.

Shirley Weston Davis
Okeechobee, Florida
B.S. in Education

Senior Hall 4; Kappa Delta Pi 4; Episcopal Student Vestry 4; Freshman Counselor 3.

Minna S. Dennis
Tampa, Florida
B.S. in Dietetics
Pi Beta Phi

Off-Campus Committee 4; Home Ec. Club 3, 4.

Louise Elizabeth Douglass
Lake Worth, Florida
B.S. in Commerce

Transfer from Palm Beach Junior College 1, 2; Astronomy Club 3; 4-H Club 3, 4.

Polly Douglas
Welaka, Florida

Senior Hall 4; Alpha Chi Alpha 4.

Gene Dunn
Gainesville, Florida
B.S. in Commerce

Y.W.C.A. 1, 2; Auditing Committee 3; Chairman Auditing Committee 4; Senate 4; Budget Committee 4.

Kathryn Amelia Eckles
Ocoee, Florida
A.B. in Education

Mortar Board Plaque for 20 highest Freshmen; Phi Alpha Theta 3, 4; Kappa Delta Pi 4; Junior Minstrels 4.

Caroline Edwards
Tampa, Florida
A.B. in Arts and Sciences
Kappa Delta

Torch Night 2; Even Demonstration 3; Flastacowo Staff 3; Chairman Committee on Campus Organizations 4; Senate 4.

Martha Fain
Havana, Florida
A.B. in Education

4-H Club.

Frances Farmer
Tampa, Florida
B.S. in Education

Y.W.C.A. 1, 2, 3, 4; B.S.U. Council 4; Senior Hall 4; Kappa Delta Pi 4.

Rosalie Feinberg
Lake Wales, Florida
A.B. in Education
Delta Phi Epsilon

Pi Delta Phi 4; Jewish Women's Organization, secretary 2.

Wilda Marshburn Finlayson
Tampa, Florida
A.B. in Education
Chi Omega

Mary Sahoy Finney
Panama City, Florida
B.S. in Commerce
Alpha Omicron Pi

Torch Night 1; Treasurer of A. O. Pi 2, 3; Vice-President A. O. Pi 3.

Pauline Flake
Quincy, Florida
A.B. in Arts and Sciences

Y.W.C.A. Cabinet 2; Treasurer of Y.W.C.A. 3; Freshman Counselor 3; President of Wesley Foundation 4; Pi Delta Phi 4.

Lillian Fleet
Live Oak, Florida
A.B. in Arts and Sciences
Delta Phi Epsilon

Senior Hall 4; Freshman Counselor 4; Vice President of Sociology Club 4; Religious Worker's Council 3, 4; President of Jewish Women's Organization 3, 4.

Alice Lucile Flow
DeFuniak Springs, Florida
B.S. in Home Economics

Social Committee 2; M.S.O. Council 3, 4; Home Economics Club 2, 3, 4; Freshman Counselor 4; Floor Chairman 2.

Kitty Browne Ford
Crescent City, Florida
A.B. in Education

Freshman-Even Demonstration 1; Swimming Team 1; Sophomore-Even Volleyball Team 2; Junior Even Soccer Team 3; Senior Even Volleyball team 4; Even Soccer team (leader) 4; Member of Baptist Council 4; Archery Intramural Leader 4.

May Belle Ford
St. Petersburg, Florida
B.S. in Home Economics

Glee Club 1, 2, 3, 4; Home Ec. Club 1, 2, 3, 4; Y.W.C.A. 4; Senior Hall 4.

Pearl Elizabeth Gay
Hawthorne, Florida
A.B. in Education
Phi Mu

Torch Night 1; Intramurals 2, 3, 4.

Harriett Ellen Gill
St. Petersburg, Florida
B.S. in Commerce
Alpha Gamma Delta

International Relations Club 3, 4; Tally Troopers 3; House Chairman 4; Life Saving Corps 3, 4; Intramurals 3, 4; transfer from St. Petersburg Junior College 1, 2.

Camilla Gillette
West Palm Beach, Florida
A.B.
Zeta Tau Alpha

Freshman Counselor 3; Senior Hall 4.

Amelia Gordy
Gainesville, Florida
B.S. in Commerce
Chi Omega

Even Demonstration 1; Cotillion Club 2, 3, 4; Adertising staff of Flastacowo 3; Editorial staff of Flastacowo 3; Chairman of Dance Committee 3; President of Cotillion 4; Chairman of Social Committee 4; Even Demonstration 4; Even Basketball Team 4.

Katherine McCreery Graham
Tampa, Florida
B.S. in Commerce

President of College Government Association 4; Mortar Board 4; Who's Who Among Students in American Universities and Colleges 4; First Vice-President of C. G. A. 3; Junior-Senior Prom Court 3; Secretary of C.G.A. 2; Sophomore Council 2; President of Freshman class 1; Esteren 1, 2, 3, 4.

Betty Graves
Quincy, Florida
B.M. in Piano
Alpha Delta Pi

Village Vamps 2, 3, 4; American Guild of Organists 3, 4; Even Demonstration 1.

Florence Gregory
Tallahassee, Florida
A.B. in Sociology

Editor of Distaff 4; Mortar Board 3, 4; Chi Delta Phi 3, 4; B.S.U. Council 3, 4; Chairman of Day Student Orientation 3; Freshman Counselor 3; Flambeau Key 2; Flambeau Feature Editor 2.

Mary Glenn Grimes
Palmetto, Florida
A.B.
Alpha Gamma Delta

Junior Minstrels 3; Tally Troopers 3; Advertising Manager Flambeau 4; Life Saving Corps 3, 4; Flambeau staff 2, 3, 4.

Marion Grinnell
Tampa, Florida
B.A.
Alpha Delta Pi

Treasurer of class 1, 2; Vice-President Junior class; Chairman of costumes Even Demonstration 3; Fealty 1; Torch Night 1, 2; Home Economics Clubs 3, 4.

Jean Margaret Hampton
Bradenton, Florida
A.B. in Education

Marie Agnes Hampton
La Belle, Florida
B.S. in Education

Donna Haney
New Smyrna, Florida
B.S. in Home Economics

Orchestra 2, 3, 4; F Club 3, 4; Home Economics Club 1, 2, 3, 4; Freshman Counselor 3; Senior Hall 4; Presbyterian Student League Council, Y.W.C.A. 1; German Club.

Mildred (Mickey) Hearon
De Sota City, Florida
B.S. in Education

College Orchestra 1, 2; Campus Swing Orchestra Leader 1, 4; Ping Pong Intramurals Leader 3; Volleyball class game 1, 2; Soccer Even Team and class team 2, 3; May Day 3; Trumpeter Junior Senior Prom 2; Modern Dance group 4.

Reba Henry
Wabasso, Florida
A.B. in Education

Senior Hall 4.

Eleanor Hocker
Orlando, Florida
A.B.
Alpha Xi Delta

Home Economics Club 1; French Club 1, 2; Social Chairman 2, 3, 4; Treasurer of Luther League 3; Y.W.C.A. 1, 2, 3; Light Chairman Even Demonstration 4; Vice President Alpha Xi Delta 4; member of Social Committee for Religious Emphasis Week, 4.

Nancy Trotter Horney
Gainesville, Florida
A.B.
Chi Omega

Freshman counsellor 3.

Natalee Houchard
St. Petersburg Florida
B.S. in Nutrition
Alpha Gamma Delta

Torch Night 1; Astronomy Club 1, 2; Home Economics Club 1, 2, 3, 4; Senior Hall 4.

Zonira Ella Hunter
Crescent City, Florida
B.S. in Commerce

Y.W.C.A. 1, 2; Baptist Student Union 1, 2, 3, 4; Freshman Counselor 3; Floor Chairman 3; Astronomy Club 2, 3, 4; Chairman Telescope Team, Astronomy Club 3; President Astronomy Club 4; Senior Hall 4.

Evelyn Hussey
Gainesville, Florida
B.S. in Commerce
Chi Omega

Torch Night 1; Fealty 1; Y.W.C.A. 1; German Club 2.

Betty Jane Jaco
Loughman, Florida

Torch Night 1, 2; Make-up chairman for Fealty 3; for Even Demonstration 3, 4; for Junior Minstrels 2; Lights committee of Junior Minstrels 2; Astronomy Club 1, 2; Make-up committee May Day 3; D.A.R. 2, 3, 4; Senior Hall 4; Usher committee 3; Zeta Phi Eta 3, 4; Vice-president of Zeta Phi Eta 4.

Anita Jaeckel
West Palm Beach, Florida
A.B. in Arts and Sciences
Chi Omega

Even Demonstration 1; Sophomore Council 2; member of Social Committee 2, 3; Esteren 3, 4; member of Off-Campus Committee 3; Secretary-Treasurer of Panhellenic 3; Chairman of Fealty 3; Delegate to Model Congress, Washington, D. C. 3; Torch Night 1, 2, 3; President of Panhellenic 4; Zeta Phi Eta 4; Who's Who 4.

Anna Josephine James
Key West, Florida
B.S. in Arts and Sciences

Transfer, Georgetown Visitation Junior College, Washington, D. C. 1, 2; Newman Club 3, 4.

Marjorie Robertson Jessup
Jacksonville, Florida
A.B. in Arts and Sciences

Delta Delta Delta. Sophomore Council 2; Representative to Senate 2; Social Committee 2; Torch Night 2; Esteren 2, 3, 4; Flastacowo staff 2; Cheerleader 2, 3; I.R.C.; Chairman N.S.F.A. 3; Delegate to N.S.F.A. Convention 3; Chairman of Judiciary 4; Mortar Board 4; Junior-Senior Prom Court 4; Who's Who Among College Students 4.

Ena Faye Jett
Tampa, Florida
Zeta Tau Alpha

Torch Night 1; Astronomy Club 1; Pan-Hellenic Council 3, 4; Y.W.C.A. 1, 2, 3, 4; Religious Emphasis Week Committee 4; President of ZTA 4.

Frances Edmundson Johnston
Tallahassee, Florida
A.B. in Education
Delta Delta Delta

Torch Night 1; Intramurals 2, 3, 4; Extra-curricular basketball, volleyball, tennis 1, 2, 3.

Jessie Springer Keeler
Tampa, Florida
B.S. in Home Economics

Home Economics Club 1, 2, 3, 4.

Virginia Louise Kehr
Fort Lauderdale, Florida
B.S. in Commerce
Alpha Gamma Delta

Transfer from Antioch College 1, 2; German Club 3; Y.W.C.A. 3; Editor and Librarian of sorority 4.

Cleo Delores Kemp
Key West, Florida
A.B. in Education

Harriet Elizabeth Kent
Tallahassee, Florida
A.B. in Arts and Sciences
Kappa Delta

Torch Night 2; Fealty 1; Even Demonstration 3; Sophomore Council 2; Chairman Junior Minstrels 3; Budget committee 3, 4; Freshman Counselor 3; Pi Delta Phi 4.

Rose Amanda Kirby
Winter Haven, Florida
B.S. in Education

Kappa Delta Pi 4; Glee Club 3; Astronomy Club 4; Senior Hall 4.

Catherine Bethune Kirby-Smith
Sewanee, Tennessee
B.S. in Education

Even Hockey team 1, 2, 3, 4; Even Baseball 2; Even volleyball team 4; F Club; Astronomy Club 1, 2; Episcopal Student Vestry 2, 3; Off Campus Committee 3; Senior Hall; Life Saving Corps 2, 3, 4; Even Hockey Leader 4; Vice-President Physical Education Association 3.

Dorothea Kloeppel
Jacksonville, Florida
B.S. in Commerce

Freshman Honor Plaque; Sophomore Council; German Club 1, 2, 3, 4; Class Representative to Senate 3; Freshman Counselor 3; Esteren 3, 4; Mortar Board 4; Freshman Adviser 4; Planning Committee for Youth Conference 4; Who's Who Among Students 4; Y.W.C.A. Cabinet 3; Senior Hall 4; President of Luther League 4; Executive Council of the Florida Student Government Association 4.

Janet E. Kunneg
St. Augustine, Florida
B.S. in Commerce

Freshman Counselor 3; Usher Committee 3.

Hazel Marjorie Lacey
Boynton, Florida
B.S. in Home Economics

Glee Club 3; 4-H Club 3; M.S.O. Organization 3; Senior Hall 4; Home Economics Club 2.

Eunice Marie Lasche
Umatilla, Florida

B.S. in Arts and Sciences

Classical Club 1; German Club 2; I.R.C. 4; Senior Hall 4; Phi Beta Kappa 4; Gamma Sigma Epsilon 4; Sigma Delta Pi 4.

Mary Alice Lester
Jacksonville, Florida
A.B. in Elementary Education
Pi Beta Phi

President International Relations Club; Kappa Delta Pi 4; Even Demonstration 1; Torch Night 1.

Betty Shepard Lindsey
Quincy, Florida
A.B. in Arts and Sciences
Alpha Delta Pi

Sarah Lines
Quincy, Florida
A.B. in Education
Phi Mu

Even Demonstration 3; Junior Minstrels 3; Speech Productions 3, 4; Y.W.C.A. 1, 2, 3, 4.

Margaret Lingo
Daytona Beach, Florida
B.S. in Mathematics

Sigma Delta Pi 4; historian 4; Astronomy Club 3, 4; Senior Hall 4.

Henrietta S. Lisk
Ft. McCay, Florida

4-H Club 3, 4; Classical Club 1; Astronomy Club 4.

Jeannette Litschgi
Tampa, Florida
B.S. in Commerce
Kappa Delta

Even Demonstration 1; Flastacowo 2, 3, 4; Advertising Manager 3; Business Manager 4; Sophomore-Senior Breakfast 2; Prom Committee 3; Esteren 3, 4; Vice President 4; Vice Chairman Bryan 2; Usher Committee 3; Senior Hall; Parliamentarian Senior Class; Who's Who.

Louise Sainte George Lourcey
New Smyrna, Florida
B.A.
Beta Phi Alpha

Astronomy Club 1, 2, 3; Y.W.C.A. 1, 2, 3, 4.

Ella Dell Lovelace
A.B. in History

Transfer.

Ada Irene LyBarker
Daytona Beach, Florida
B.S. in Home Economics
Sigma Kappa

Home Economics Club; Vice-president Sigma Kappa 4.

Avis Lyman
Lantana, Florida
A.B. in Education

Astronomy Club 1, 2; Freshman Counselor 3; M.S.O. Council 3, 4; Floor Chairman 4.

Carmen Lytal
West Palm Beach, Florida
A.B. in Education

Torch Night 1; Fealty 2; Even Basketball 1, 2, 3, 4; Junior Minstrels 3, 4; Dance Chairman Junior Minstrels 4; Modern Dance Group 2, 3; Even Demonstration 4; Newman Club 1, 2, 3, 4; Athletic Manager 3; Vice-president 4.

Patricia Jo Anne Mack
Tallahassee, Florida
B.S. in Education

W.A.A.; Junior Minstrels 1, 2; Modern Dance Group 2, 3; Newman Club 1, 2, 3, 4; Women's P.E. Association.

Ernestine Makemson
Fort Lauderdale, Florida
A.B.

Sophomore Council 2; F Club 2, 3, 4; Tarpon Club 1, 2, 3, 4; Co-Chairman Handbook Committee 3; Even Swimming Leader 2, 3, 4; Pi Delta Phi 4; Sigma Delta Pi 4.

Virginia Makemson
Fort Lauderdale, Florida
A.B.

Sophomore Council; Even Swimming Leader 2, 3, 4; Co-Chairman Handbook Committee 3; Tarpon Club 3, 4; Senior Hall 4; Sigma Delta Pi 3, 4; President 4; Pi Delta Phi.

Illa Helen Maki
Plant City, Florida
B.S. in Home Economics

Orchestra 2; Home Economics Club 1, 2, 3, 4; Historian 4; Junior Minstrels 3; Even Demonstration 3; Modern Dance Group 3; May Day 3; Intramural Basketball 3; Senior Hall.

Jeanne Mankes
Peekskill, N. Y.
Bachelor of Arts
Delta Phi Epsilon

I.R.C.; Life Saving Corps; Music Appreciation Club; Even Demonstration 4; May Day 3.

Dorothy Manning
Crestview, Florida
B.S. in Home Economics

Freshmen Carnival 1; Y.W.C.A. 1, 2; Home Economics 1, 2, 3, 4; French Club 2; Even Demonstration 2; Senior Hall 4.

Betty Jane Markham
St. Petersburg, Florida
A.B. in Arts and Sciences

Transfer St. Petersburg Junior College 1, 2; Transfer Counselor 4; Orientation Committee 4; I.R.C. 3; Senior Hall 4.

Marion Martin
A.B. in Education

Yvonne Marchesseau
Jacksonville, Florida
B.S.

Esteren 2, 3, 4; President 4; F Club 2, 3, 4; Tarpon Club; Vice-President; Physical Education Association; President 4; Senior Representative to Judiciary 4; Winner Freshman Swimming Meet; Even Swimming, Basketball 1, 2, 3, 4; Captain Tennis; Leader Baseball; Life Saving Corps; Torch Night 1; Dining Hall Committee; Intramural Board; W.A.A. Board; Playnight Committee.

Isla Jean McCann
Fruitland Park, Florida
B.S. in Home Economics

Home Economics Club 2, 3, 4.

Laura (Belle) McCaughan
Miami, Florida
A.B. in Arts and Sciences

Freshman Counselor 4; I.R.C. 4; 4-H Club 1, 2, 3, 4; Sociology Club 3, 4; president 4; B.S.U. Council 2, 3, 4; Y.W.C.A. 1,2.

Ida May McClain
West Palm Beach, Florida
A.B. in Education

Methodist Council 4.

Jean McCord
Tallahassee, Florida
A.B. in Arts and Sciences
Chi Omega

Gertrude McGlaun
Cocoa, Florida
A.B. in Education

Pi Delta Phi 4; Kappa Delta Pi 3, 4; French Club 1, 2.

Jean F. MacRae
Homasassa, Florida
B.S. in Home Economics

Home Economics Club; 4 H Club 2, 3, 4; C.A.A. Aviation 4.

Margaret Louise Meacham
St. Petersburg, Florida
A.B. in Arts and Sciences

Intramurals 4; Odd Even Demonstrations 3; Junior Minstrels 3; Dramatic productions.

Marjorie Arline Means
Lake City, Florida
B.S. in Home Economics

Home Economics Club; Senior Hall.

Clara Meisch
Sanford, Florida
B.S. in Commerce

Y.W.C.A. 1.

Eleanor Miller
Augusta, Georgia
A.B. in Arts and Sciences
Phi Mu

May Day Committee 3; Junior representative to NSFA 3; Debate 4; Modern Dance Group 4.

Joan Miller
Orlando, Florida
B.S. in Commerce
Pi Beta Pi

Mortar Board Plaque 1; Torch Night 1; Flastacowo staff 1, 2, 3, 4; Managing editor 3; Associate Editor 4; Freshman Counselor 3; Esteren 3, 4; Treasurer Senior Class 4; Chairman 21 Club 4; Prom Committee 3.

Virginia Milton
Jasper, Florida
A.B. in Education

Senior Hall 4; Geography Club 2; Freshman Counselor, alternate 3.

Marjorie Morrison
Hawthorne, Florida
B.S. in Home Economics
Kappa Alpha Theta

Mortar Board 4; Who's Who 4; Senate 4; Judiciary 4; Chairman Off-Campus Committee 4; M.S.O. Council 2, 3; Sophomore Council 2; Home Economics Club 1, 2, 3, 4; Y.W.C.A. 1, 2, 3, 4; Even Demonstration 1, 2; Freshman Counselor 3; Fealty 2.

Pauline Morrow
Bradenton, Florida
Bachelor of Music in Public School Music

Orchestra; Glee Club 3, 4; Senior Hall 4; Presbyterian Council 3, 4.

Betty Bradford Nicholson
Lakeland, Florida
A.B. in Sociology
Alpha Delta Pi

Sibyl Jean Olsen
Pensacola, Florida
B.S. in Home Economics

President Italian Club 3; Member Home Economics Club 1, 2, 3; Treasurer 4; Senior Hall 4; Member of Y.W.C.A. 4.

Mary Olive Overman
Bagdad, Florida
B.S. in Commerce

Edith Ott
Ocala, Florida
B.S. in Home Economics
Sigma Kappa

Home Economics Club 1, 2, 3, 4; Y.W.C.A. 1, 2, 3, 4; Off-Campus Committee 3; Astronomy Club 3, 4; Episcopal Student Vestry 3, 4; Executive Council Panhellenic 4; President Sigma Kappa 4.

Alice Sweeting Park
Key West, Florida
B.S. in Commerce

Newman Club 1, 2, 3, 4; Sociology Club.

Dorothy Parker
Tallahassee, Florida
A.B. in Arts and Sciences
Alpha Delta Pi

President Day Students 3, 4; Spirogira 3, 4; Mortified 4; Social Committee 3, 4; Senate 3, 4; Odd Demonstration Committee 3; Jr.-Sr. Prom Committee 3; Intramurals 3, 4; Vice-President of Day Students 2.

Dorothy W. Parks
St. Petersburg, Florida
B.S. in Education
Alpha Xi Delta

Even Basketball 3, 4; Even hockey, swimming, softball 3, 4; Instructor for Life Saving Corps 4; F. Club 3, 4; Tarpon Club 2, 3, 4.

Phyllis Parramore
Jacksonville, Florida
B.S. in Commerce
Sigma Kappa

Torch Night 2; Y.W.C.A. 1, 2, 3, 4; Glee Club 4.

Marie Pattani
Oldsmar, Florida
B.S. in Home Economics

Newman Club President 4; Omicron Nu Vice-President 4; Senior Hall 4; Home Economics Club Council 4.

Kitty Karolyn Patterson
Tampa, Florida
B.M. in Music
Delta Zeta

Orchestra 1, 2, 3; Astronomy Club 1; Torch Night 2.

Cynthia Faye Pearlman
Key West, Florida
A.B. in Arts and Sciences
Delta Phi Epsilon

Classical Club 1, 2; French Club 2, 3; Astronomy Club 4; Flambeau Staff 1; J.W.O. 1, 2, 3, 4; Vice-President J.W.O. 4; Senior Hall 4.

Sandra Peckham
Miami, Florida
A.B. in Arts and Sciences

Senior Hall 4; Pi Delta Phi 3; President 4; Sigma Delta Pi 3; Sec.-Treas. 4; Tarpon Club 3, 4; Life Saving Corps 2, 3, 4; Odd Demonstration 2, 3; French Club 2, 3.

Iva Pauline Poitevint
Tallahassee, Florida
B.S. in Home Economics
Alpha Chi Omega

Home Economics Club 1, 2, 3, 4; Day Students Organization 1, 2, 3, 4.

Harriet May Post
Miami, Florida
A.B. in Education
Pi Beta Phi

Torch Night 1; Even Demonstration 2.

Mrs. Kathryn Summers Powell
High Springs, Florida
B.S. in Home Economics
Kappa Alpha Theta

Y.W.C.A. 1, 2, 3; Cabinet 1, 2; International Relations Club 2, 3; French Club 1; Home Economics Club 1, 2, 3; Odd Demonstration 2, 3; Junior Minstrels 1; Methodist Student Organization Council 1, 2, 3.

Newrie Powell
Pensacola, Florida
A.B. in Education

M.S.O. Council 2, 4; Freshman Counselor 3; Italian Club 2, 3, 4; Class Volleyball 4; House Council 4.

Louise Prine
Bonifay, Florida
A.B. in Arts and Sciences

Basketball 1, 2, 3, 4; Diamondball 1, 2, 3, 4; F. Club 2, 3, 4; Flastacowo 2, 3, 4; Distaff 3; Flambeau 3; Even Demonstration 4.

Sarah Margaret Quincey
West Palm Beach, Florida
A.B. in Education
Delta Zeta

Phi Alpha Theta 4; Kappa Delta Pi 4; Corresponding Sec. of Delta Zeta 4.

Isabelle Ramsey
Tampa, Florida
A.B. in Arts and Sciences
Chi Omega

Sophomore Council 2; Usher Committee 3; Vice House Chairman 3; Flastacowo 4.

Marcia Ranney
St. Petersburg, Florida
A.B. in Arts and Sciences
Alpha Chi Omega

Life Saving Corps 2, 3, 4; Sociology Club 3, 4; Odd Demonstration 2, 3, 4; Junior Minstrel 2, 3; Torch Night 1, 2.

Jane Mae Reagin
Tallahassee, Florida
A.B. in Arts and Sciences
Delta Delta Delta

Flambeau Reporter 1; Ping Pong Intramurals 3; Basketball Intramurals 4.

Marguerite Reutimann
Zephyrhills, Florida

Home Economics Club 4; Even Demonstration 3; Senior Hall 4; Baptist Student Council 4; German Club 1, 2.

Louise Rice
Brooksville, Florida
A.B. in Arts and Sciences
Zeta Tau Alpha

Pres. W.A.A. 4; Asst. Managing Editor Flambeau 4; Esteren 3, 4; Senate 4; Vice-Pres. W.A.A. 3; Freshman Counselor 3; Flambeau 2, 3; Hockey Sports Leader 3; F Club 1, 2, 3, 4; Astronomy Club 1, 2; Life Saving Corps 2, 3, 4; Tarpon Club 2; 3, 4; Basketball team 1, 4; Baseball team 1, 2; Hockey team 1, 2, 3.

Evelyn E. Rickman
A.B. in Education

French Club 3, 4; International Relations Club 3, 4; Astronomy Club 1, 2; Kappa Delta Pi 4.

Mary Margaret Rinck
Crescent City, Florida
B.M. in Pipe Organ
Alpha Gamma Delta

Glee Club 1, 2, 3, 4; Ensemble 2, 3, 4; Y.W.C.A. 1, 2, 3; Torch Night 1; Life Saving Corps; American Guild of Organists Treas. 3; Sec. 4; Sec. of Alpha Gamma Delta 3, 4; Astronomy Club 1, 2, 3.

Martha Robbins
Tampa, Florida
B.S. in Education
Pi Beta Phi

Esteren; Chairman May Day 4; Senior Intramural Manager 4; Freshman Counselor 3; Even Demonstration 1, 2, 3, 4; Even Volleyball 1, 2.

Edna Isabell Roberts
Key West, Florida
A.B. in Education

French Club 4.

Margaret Elizabeth Roberts
Miami, Florida
A.B. in Arts and Sciences
Kappa Alpha Theta

Cotillion Club 2, 3, 4.

Ina Margaret Robinson
Pensacola, Florida
A.B. in Journalism
Kappa Delta

Mortar Board 3, 4; Who's Who 4; Esteren 2, 3, 4; Pres. Soph. Class; Sec. Freshman Class; Sophomore Council 2; Jr. Rep. to Judiciary 3; Even Cheerleader 4; Distaff 4; Mng. Editor 3; Flambeau 2; Torch Night 1, 2; Y.W.C.A. Cabinet 2; Even Demonstration 1; Executive Council of Pan-Hellenic 4; Cotillion Club 3, 4; Ch. Religious Emphasis Week 3.

Margaret Rodgers
Tampa, Florida
B.S. in Commerce
Chi Omega

Torch Night 1, 2; Even Demonstration 1; Usher Committee 3; Off-Campus Social Committee 4; Y.W.C.A. 1, 2, 3, 4.

Ruth Rogers
Dania, Florida
B.S. in Commerce

Freshman Honor Plaque 1; Sophomore Council 2; Freshman Counselor 3; House Chairman 3; Esteren; Even Volleyball, Diamondball, and Soccer 1, 2, 3; F Club 3, 4; I.R.C. 4; Sophomore Scholarship Cup 2; Baptist Student Council 2, 3, 4; Chairman of Budget Committee 4; Senate; Who's Who 4; Senior Hall 4; President of Mortar Board 4.

Muryl Roland
Bushnell, Florida
A.B. in Journalism

Astronomy Club 1; Press Club 4; Alpha Chi Alpha, President 4; Chi Delta Phi 4; Flambeau, Reporter 2; News Editor 3; Managing Editor 4; Baptist Student Union, President 4.

Janet Ross
Miami, Florida
A.B. in Arts and Sciences

Y.W.C.A. 1; French Club 2, 3; Tally Troupers 3, 4; Sociology Club 4.

Julia Glenn Rosser
Jacksonville, Florida
B.M. in P.S.M. and Violin

Concertmaster orchestra 1, 2, 3, 4; Glee Club 1, 2; Little Theatre Orchestra 1, 2, 3, 4; Even Demonstration 1; Sophomore Council 2; Freshman Counselor 3; Senior Hall 4; Presbyterian Student League 1, 2, 3, 4.

Merryday Rosser
Jacksonville, Florida
B.S. in Chemistry

Sophomore Council; Freshman Honor Plaque 1; Presbyterian Student League 1, 2, 3, 4; Hockey and Swimming Teams 4; F Club 3, 4; Gamma Sigma Epsilon 4; Little Theatre and College Symphony Orchestras 1, 2, 3, 4; Even Demonstration 1; Senior Hall 4; George Davis Biven Award 4.

Muriel Alice Rowley
West Palm Beach, Florida
A.B. in Education

M.S.O. 3; Senior Hall 4.

Alyce Ruth Sanderson
Delray Beach, Florida
B.S. in Home Economics

B.S.U. 1, 2, 3, 4; Home Ec. Club 1, 2, 3, 4; 4-H Club 1, 2, 3; President 4; Y.W.C.A. 1; Senior Hall 4.

Dorothy Florence Sanford
Tampa, Florida
B.M. in P.S.M.

Senior Hall 4; Fealty 1; Torch Night 1; Even Demonstration 3; May Day 2; Glee Club 1, 2, 3, 4; Orchestra 1, 2; Baptist Student Council 4.

Eleanor Scott
Westfield, N. J.
B.S. in Home Economics
Kappa Alpha Theta

Home Economics Club 1, 2.

Ruth Carolyn Shepard
Boynton, Florida
B.S. in Home Economics

Glee Club 3; 4-H Club 3; M.S.O. 3; Senior Hall 4; Home Economics Club 2.

Virginia Sigman
St. Augustine, Florida
A.B. in Elementary Education

Usher Committee 3; Freshman Counselor 3.

Jan Simmons
Jacksonville, Florida
A.B. in Arts and Sciences
Delta Delta Delta

Cotillion Club 2, 3, 4; Y.W.C.A. Cabinet 3; Usher Committee 3; Dance Committee 4; Secretary of Junior Class 3.

Frances Slade
Jacksonville, Florida
B.S. in Commerce
Chi Omega

President of Chi Omega 4; President of Esteren 3; Vice-President of Mortar Board 4; Representative to Judiciary 2, 3; Representative to Senate 4; Who's Who 4; Cotillion 1, 2, 3, 4; Fealty 1; Torch Night 1; Junior Minstrels 2.

Mary Nell Smith
Panama City, Florida
B.S. in Commerce
Beta Phi Alpha

Astronomy Club 1, 2, 3; Y.W.C.A. 1, 2, 3, 4.

Mary Lucille Smoak
Tampa, Florida
A.B. in Arts and Sciences
Pi Beta Phi

Torch Night 2; Even Demonstration 3; Junior Minstrels 3.

Reba Kirby Southwell
Winter Haven, Florida
B.S. in Education

Astronomy Club 2, 3; Glee Club 3; Senior Hall 4; Kappa Delta Pi 4.

Grace Evelyn Sparkman
Dade City, Florida
B.S. in Commerce

Business Manager of Flambeau 4; Senior Hall 4; Life Saving Corps 3, 4.

Jean Sparkman
Tampa, Florida
A.B. in Arts and Sciences
Chi Omega

Dorothy Steele
Glen St. Mary, Florida
A.B. in Arts and Sciences
Kappa Alpha Theta

French Club 2; Y.W.C.A. 1, 2, 3, 4.

Jean Beauchamp Steffee
Kissimmee, Florida
A.B. in Arts and Sciences

Gladys Stivender
Leesburg, Florida
A.B. in Arts and Sciences

Astronomy Club 1; B.S.U. 1, 2, 3, 4; Y.W.C.A. 1, 2; Kappa Delta Pi 4.

Doris Virginia Summerlin
Winter Haven, Florida
A.B. in Education

Torch Night 2; Even Demonstration 2, 3, 4; Flastacowo Staff 3, 4.

Belva Sutton
Tampa, Florida
A.B. in Arts and Sciences
Chi Omega

Cotillion Club, 3, 4; Torch Night 1; Even Demonstration 1, 2; Fealty 3.

Mary Swearingen
Gainesville, Florida
B.S. in Commerce
Chi Omega

Torch Night 1; Junior Minstrels 2; Even Demonstration 1.

Geraldine Sweat
Sanderson, Florida
B.S. in Commerce

Intramurals 2, 3, 4.

Martha Belle Tatom
Lake Harbor, Florida
A.B. in Education

Freshman Counselor 3; Council of Methodist Student Organization 3, 4.

Mary Taylor
Eustis, Florida
A.B. in Education
Phi Beta Phi

Glee Club 1, 2; Torch Night 1; Even Demonstration 2, 3; Modern Dance Group 2; Junior Minstrels 2.

Ruth Terrell
Tallahassee, Florida
Kappa Alpha Theta

Home Economics Club 4; Glee Club 1, 2; Athletic Manager of Junior Class 3.

Barbara Thomas
Jacksonville, Florida
B.S. in Physical Education

F Club 3, 4; Spirogira (vice-president) 3, 4; W.A.A. Treasurer 4; Sophomore Council 2; Dance Committee 4; Odd Volleyball 4; Odd Soccer 4; Modern Dance Group 3, 4; Odd Demonstration 4; Junior Minstrels 3; Tally Troupers 3.

Louise Thomas
Fort Lauderdale, Florida
B.S. in Home Economics

Home Economics Club 1, 2, 3, 4; Tally Troupers 3; Y.W.C.A. 1, 2, 3.

Lynette Thompson
Gretna, Florida
A.B. in Arts and Sciences
Sophomore Council 2; F Club 1, 2, 3, 4; Eta Sigma Phi 3, 4; President Eta Sigma Phi 4; Mortar Board 4; Senior Hall 4; Member of Budget Committee 3; Treasurer of C.G.A. 4; Freshman Counselor 3; Classical Club 1, 2, 3, 4; Esteren 2, 3, 4; Scholarship Plaque 1; Mortar Board Scholarship Cup 3; Even Volleyball Team 1, 2, 3, 4; Even Hockey Team 1, 2; Even Softball Team 1, 2; Who's Who 4.

Louise Thrasher
Lake City, Florida
B.M. in Public School Music
Sigma Kappa
Y.W.C.A. 1, 2, 3, 4; Astronomy Club 2; Glee Club 1, 2, 3, 4; Vice President Glee Club 4; Freshman Counselor 3.

Dorothy Townsend
Eustis, Florida
B.S. in Home Economics
Costume Chairman for May Day 2; Glee Club 2, 3; Freshman Counselor 3; Home Economics Club 1, 2, 3, 4; Treasurer of Home Ec. Club 3; President of Home Ec. Club 4; Omicron Nu 4.

Ann Towson
Gainesville, Florida
A.B. in Arts and Sciences
Chi Omega
Village Vamps 1, 2, 3; President 4; Flambeau 1, 2; Distaff 3; Freshman Counselor 3; Social Standards Committee 4.

Clara Trushin
Tallahassee, Florida
B.S. in Education
Delta Phi Epsilon 1936-7
Glee Club 2, 3, 4; Day Student 1, 2, 3, 4; J.W.O. 1, 2, 3, 4.

Dorothy Tucker
Tallahassee, Florida
B.S. in Commerce

Bunny Turnbull
Monticello, Florida
B.S. in Home Economics
Kappa Delta
Torch Night 1, 2; Fealty 1, 2; Even Demonstration 1, 2, 3; Sophomore Council 2; Home Ec. Club 4; Annual Staff 4; Junior Minstrels Committee Chairman 3.

Barbara Beckwith Tyler
Miami, Florida
A.B. Political Science
Pi Beta Phi
International Relations Club 4; N.S.F.A. 1, 2, 3, 4.

Lillian Lowry Usher
Miami, Florida
A.B. in Arts and Sciences
Torch Night 1; Fealty 1; Even Demonstration 3, 4; Junior Minstrels 3; Sociology Club 3, 4; Senior Hall 4.

Minda Louise Usher
Miami, Florida
A.B. in Arts and Sciences
Fealty 1; Even Demonstration 3, 4; Junior Minstrels 3; Zeta Phi Eta 3, 4; Zeta Phi Eta President 4; Senior Hall 4.

Marion Valz
Jacksonville, Florida
A.B. in Arts and Sciences
Delta Delta Delta
French Club 1, 2; Flastacowo 2; Classical Club 3, 4; Distaff 3, 4.

Clifton Van Brunt
Tallahassee, Florida
A.B. in Arts and Sciences
Kappa Delta
Torch Night 1, 3; Fealty 1; Even Demonstration 1, 2, 4; Sophomore Council 2; Debating Club 2; Usher Committee 3; May Day 2.

Martha Van Brunt
Miami, Florida
A.B.
Kappa Delta
Even Demonstration 1, 3, 4; Torch Night 2; Glee Club 2, 3; Zeta Phi Eta 2, 3; Sports Editor Annual 4.

Betty Venning
Miami, Florida
B.S. in Science
Pi Beta Phi
Torch Night 1, 4; Even Demonstration 4.

Mary Vergowe
Orlando, Florida
B.S. in Home Economics
Omicron Nu, President 4; Home Economics Club, Secretary 3, 4; Flastacowo Staff 3, 4; Presbyterian League Council 2, 3, 4; Even Hockey 3; Senior Hall 4.

Margaret Rae Vogt
Lake Wales, Florida
B.S. in Science
Mortar Board Scholarship Plaque 1; Member Debating Team 2; Torch Night 2; Gamma Sigma Epsilon Chemical Fraternity 3, 4; President 4; Phi Beta Kappa 3, 4; Chairman of Senior Hall 4; Pi Delta Phi 4; Who's Who 4.

Lavine Voss
Tallahassee, Florida
B.S.
Kappa Delta

Edna Warren
Vero Beach, Florida
B.M. in Public School Music
Sophomore Council 2; Freshman Counselor 3; Glee Club 1, 2, 3; College Symphony Orchestra 4; Little Theatre Orchestra 2, 3, 4; Senior Hall 4; President of Presbyterian Student League 4.

Lollie Watrous
Lake Worth, Florida
B.S. in Home Economics
House Chairman 4; Freshman Counselor 3; Methodist Student Council 2, 3, 4; Home Economics Club Council 2, 3; Omicron Nu 4; Costume Chairman Even Demonstration 3; Fealty 1.

Elizabeth Anne Webb
Jacksonville, Florida
B.S.C.
Even Demonstration 1; Handbook Committee 2; Sophomore Council 2; Esteren 1, 2, 3, 4; Business Manager Even Demonstration 2, 3; Business Manager May Day 2; Flastacowo Staff 2; Flambeau Circulation Staff 2; Debate Club 2; Second Vice-President C.G.A. 3; Model Senate, Washington, D. C. 3; Mortar Board 4; Senior Hall 4; Senior Representative to N.S.F.A. 4; Senior Class President 4; Who's Who 4; President of Episcopal Student Vestry 4.

Frances Weber
Auburndale, Florida
B.S. in Commerce
Tarpon Club 3, 4; Life Saving Corps 3, 4.

Jeanne Webster
Jacksonville, Florida
A.B. in Arts and Sciences
Kappa Delta
Editor Flastacowo 4; Assistant Editor Flastacowo 3; Chairman Usher Committee 3; Sophomore Council 2; Esteren 3, 4; Freshman Advisory Council 3; Torch Night 1, 2, 3; Even Demonstration 1, 2, 3; Junior Minstrels 2, 3.

Hazel Wilkerson
Florence Villa, Florida
B.S. in Commerce
Even Swimming Team 2; Life Saving 2, 3, 4; Secretary 3; President 4; Tarpon Club 3, 4; Freshman Counselor 3; Senior Hall 4; W. A. A. 4.

Claire Willets
Miami Beach, Florida
A.B. in Education
Senior Hall 4; Kappa Delta Pi 4.

Florence Elizabeth Willis
Greenwood, Florida
Y.W.C.A. 1, 2, 3, 4; Methodist Student Organization 1, 2, 3, 4; Home Economics Club 1, 2; French Club 2, 3; Astronomy Club 4; Freshman Counselor 4; Gamma Sigma Epsilon Chemical Fraternity 4; Senior Hall 4.

Juanita Brook Williams
B.S. in Home Economics
Home Economics Club 1, 2, 3, 4; Y.W.C.A. 1, 2, 3, 4.

Mabel Williams
Miami, Florida
B.S. in Commerce

Marilyn Williams
Malone, Florida
A.B.
Tally Troupers 3.

Ruth Williams
Alachua, Florida
L.I. in Education and B.S. in Commerce
Kappa Alpha Theta
French Club 1, 2.

Daphne Laura Wilson
Bartow, Florida
A.B.
Chi Omega
Usher Committee 3; Torch Night 2.

Edna Wilson
Plant City, Florida
B.S. in Commerce
Delta Zeta
Florida Southern College 1; Y.W.C.A. 1, 2, 3, 4; Dramatic Club 3, 4; Model Senate, 3; Pan-hellenic Delegate 3.

Grace E. Wimberly
Fort Lauderdale, Florida
B.S. in Commerce
Glee Club 3, 4; House Chairman Broward 4; Secretary and Sergeant at Arms of Residence Halls Committee 3; Devotional Chairman, B.S.U. Senior Council 2; Astronomy Club 3; Dining Hall Committee 3.

Sara Carolyn Woodruff
Clermont, Florida
Bachelor of Arts
Alpha Chi Omega
Pan hellenic representative 4; Odd Demonstrations 3, 4; Secretary of Zeta Phi Eta 3; Treasurer of Zeta Phi Eta 4; C.A. A. Student Pilot 4.

Eleanore Bettie Young
West Palm Beach, Florida
A.B. in Education
Sophomore Council 2; Class Secretary 2; President Junior Class 3; Freshman Counselor 3; Budget Committee 2; Social Committee 4; Organizations Committee 4; Esteren 3, 4; Senior Representative to Senate 4; Who's Who 4; Kappa Delta Pi 4; Senior Hall 4; Mortar Board 4.

Wilma Lillian Young
Dunnellon, Florida
A.B. in Education
Senior Hall 4.

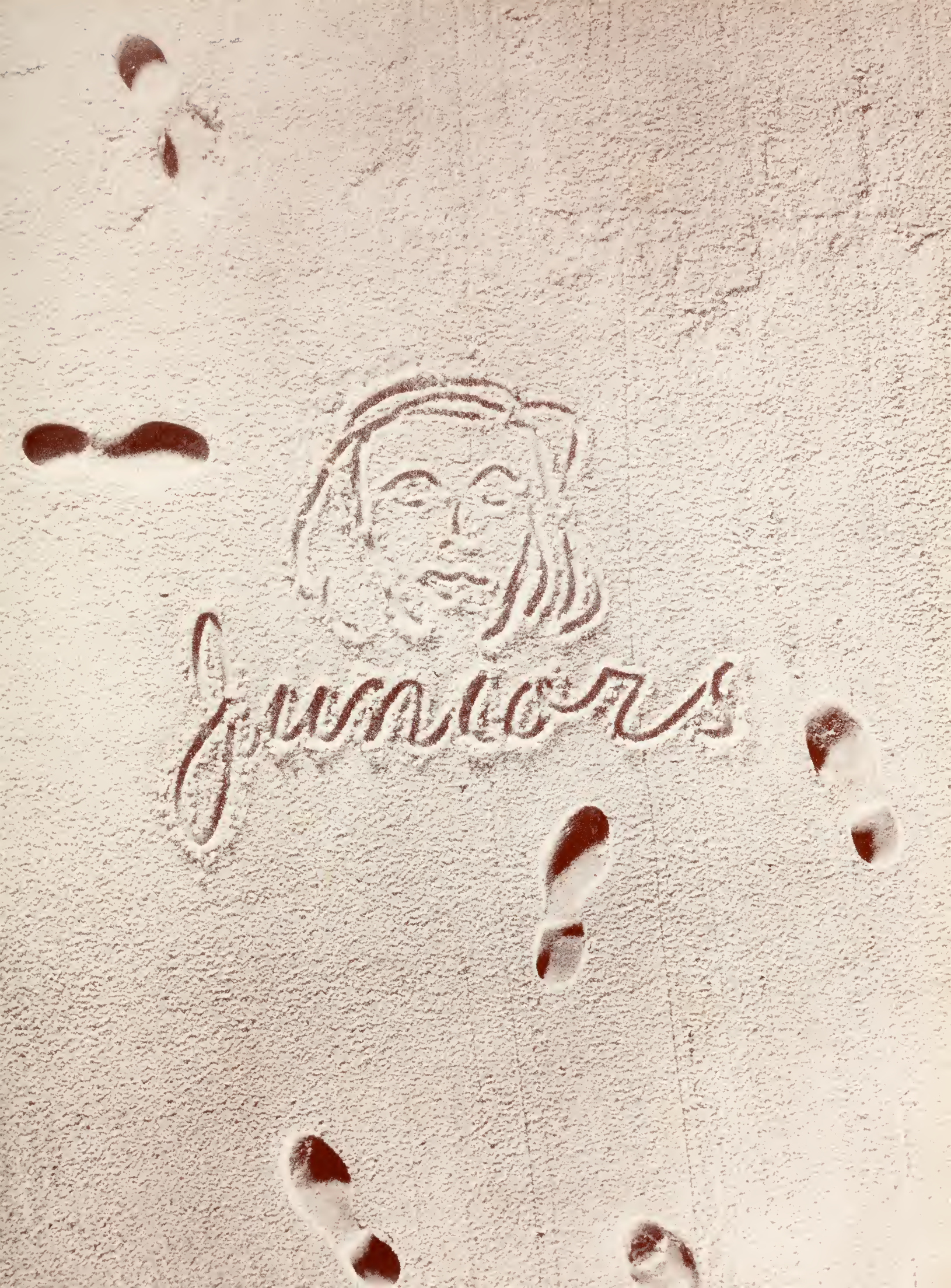
Guardians

Junior Class Officers

President	Anne Jones
Vice-President	Ola Bell Tillman
Secretary	Ann Lane
Treasurer	Nancy Knotts
Parliamentarian	Sarah Worth
Athletic Manager	Rachel Erwin
Representatives to Senate	Beryl Mitchell Kathleen McCarthy

June Acker

Vivian Adams

Carmen Alvarez

Vivian Alsweh

Hilda Alagood

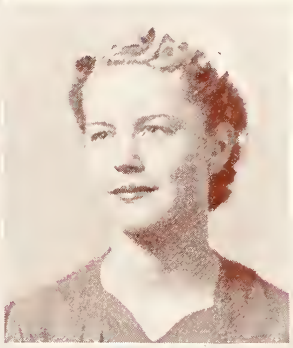

Barbara Anderson

Dorothy Anderson

Mary Myers Alford

Helen Anderson

Mary Louise Anderson

1941

Alice Armstrong

Mary Ashmore

Mary Gray Babers

Georgia Askew

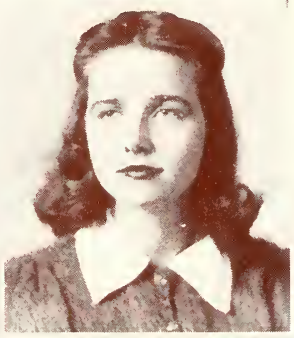

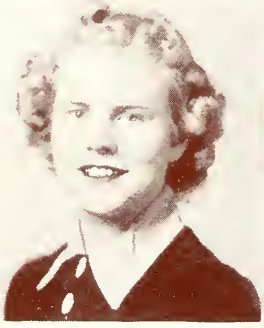

Catherine Baker

Martha Lou Austin

Edna Baker

Jean Ayala

Mary Baker

Virginia Balkcom

Irene Bannerman

Frances Battle

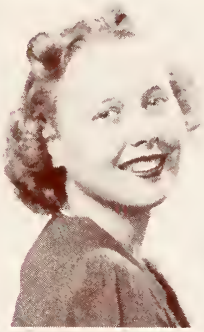

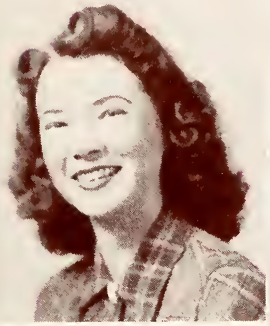

Margaret Blaine

Eloise Baughn

Beth Blair

Frances Beck

Jewell Blanton

Amelia Black

Patricia Jean Brandt

Lillian Bowness

1941

Gene Bryan

Margaret Marie Bryant

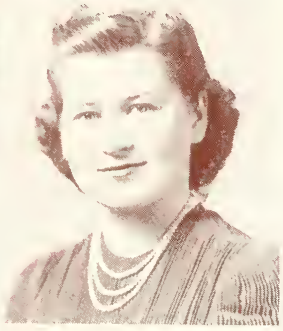

Marjorie Bullard

Carolyn Brinson

Mary Louise Burns

Catherine Brown

Floread Brown

Miriam Bushell

Corinne Butler

Kathryn Camp

Betty Carnes

Margaret Chalker

Welda Christie

Edith Chason

Mary Margaret Clann

Mary Chazal

Louise Clark

Mabry Christian

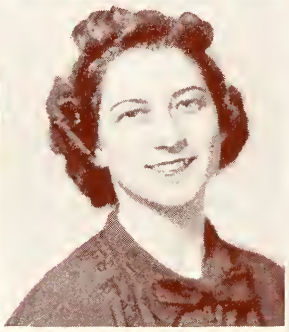

Margaret Clements

Sarah Cody

1941

Frances Cofer

Eileen Coil

Josephine Costellano

Betty Cole

Evelyn Cox

Annette Cone

Mary Cornell

Essie Crews

Marie Crouch

Frances Cushing

Jessie Cyzycki

Lenora Dale

Isabel Day

Dorothy Daniel

Mary Daniel

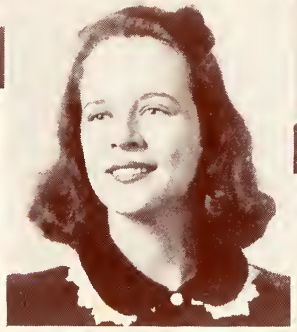

Mary Virginia Day

Dorothy Donnelly

Mary Helen Davis

Doris Dorner

Marguerite Dressler

1941

Martha Bell Duncan

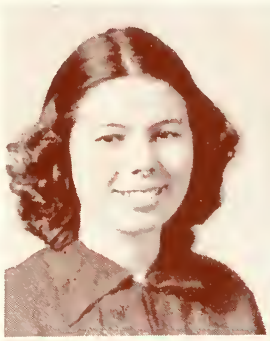

Ruth Dunsford

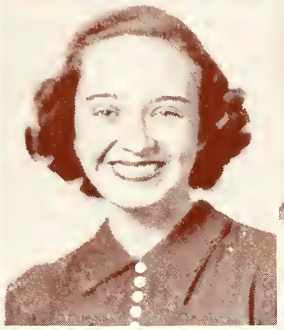

Betty Evans

Irene Edwards

Betty Ferran

Mary Kate Erwin

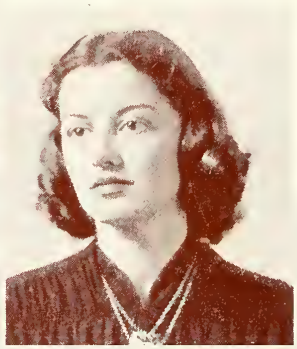

Rachel Erwin

Martha Folsom

Verona Frerichs

Rozella Fuguitt

Sarah Fuller

Sara Gallemore

Mary Lou Gordan

Linnie Lou Gautier

Mary Greenleaf

Jenn Gilbert

Virginia Gnann

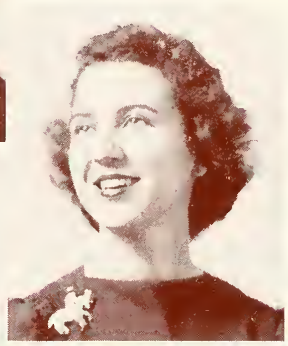

Harriette Griffith

Vicenta Gualiardo

Elodie Hale

1941

Mae Hampton

Geraldine Harbeson

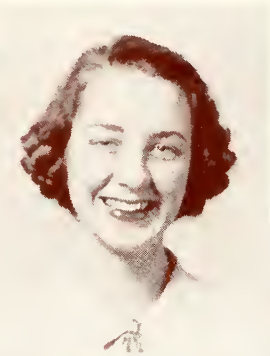

Margaret C. Harrison

Ouida Hardy

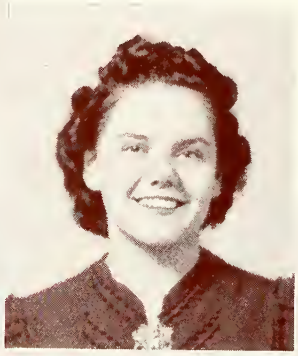

Sue Hendry

Marjorie Harris

Allison Harrison

Madge Henry

Mary Henry

Dorothy Hetsch

Alice Hobson

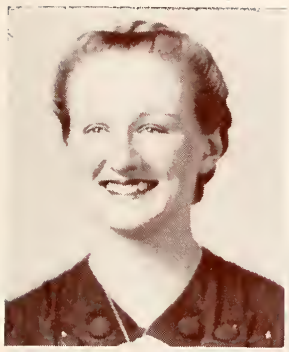

Florence Hobson

Louise Horne

Myrtle Mae Hoffman

Imogene Howard

Jean Holloway

Elizabeth Holley

Mary Huber

Margaret Hudson

Lillian Huntley

1941

Selma Hyman

Nona Irwin

Wilma Johns

Anne Jewett

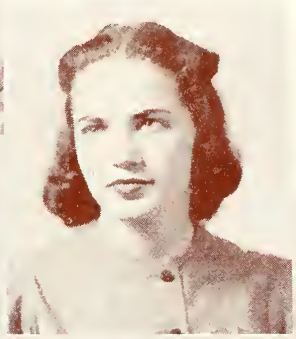

Eugenia Johnson

Anne Jones

Mildred Jones

Gladys Johnson

Frances Jordan

Virginia Jordan

Eleanor King

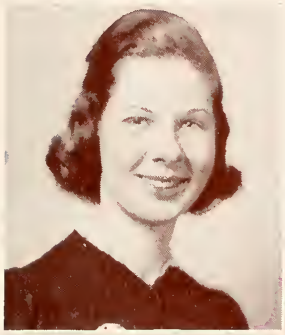

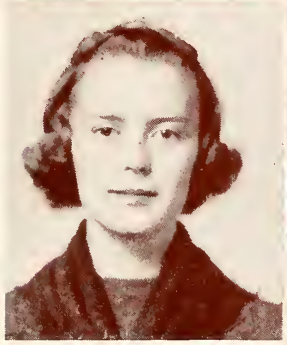

Mary J. Lambeth

Nancy Knotts

Ann Lane

Penelope Knox

Betty Langston

Catharine Kolbach

Lucy Lester

Nanna Kurtz

Ada Jane Lewis

1941

Rudine Light

Elizabeth Linn

Virginia Lougnot

Martha Lipshitz

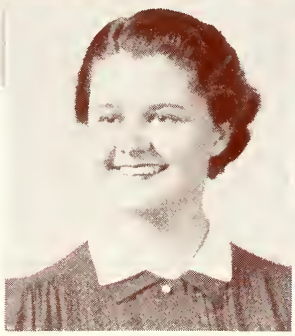

Nell Loyless

Katie Mary Logan

Theresa Loper

Frances Lytle

Elizabeth Martin

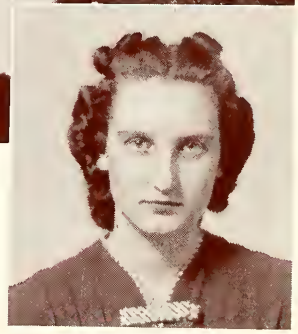

Marjorie May

Hope McCain

Jeanne McDowell

Mary Ann McCalla

Margaret McGarry

Kathleen McCarthy

Marion McKinney

Voncile McColskey

Mattie L. McKinnon

Edna Earle McDilda

Anne McMorris

Mary A. McNeil

Lydia Ann Mead

Carolyn Mims

Elizabeth Miller

Beryl Mitchell

Geraldine Miller

Dorothy Mitchell

Lois Miller

Sonia Mitchell

Brenelle Mobley

Dorothy Moe

Elizabeth Moore

Mary E. Neely

Martha Murphy

Jean Murry

Marjorie Nesmith

Jean Nicholson

Dea Neal

Dorothy Nickerson

Betty Nickinson

1941

Nell Norfleet

Mary Beth O'Steen

Virginia Perry

Roberta Padgett

Louise Patterson

Julia Peters

Betty Pearlman

Emily Philips

Jean Phillips

Louise Phillips

Anne Pierce

Mary O. Pinckney

Minnie Ratliff

Edna Polhill

Dorothy Reynolds

Virginia Pouncey

Roberta Rhyne

Jane Price

Beth Rickards

Mary E. Rinehart

1941

Mary E. Rivero

Patty Ross

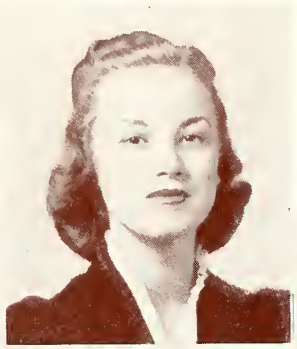

Lillian Sample

Virginia Rouse

Estelle Rubins

Sibyle Sanders

Christine Russ

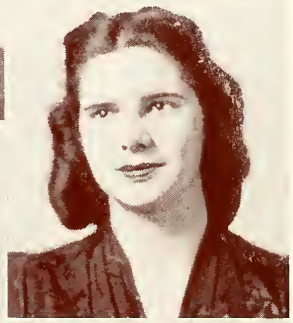

Harriett Sarvis

Peggy Schaller

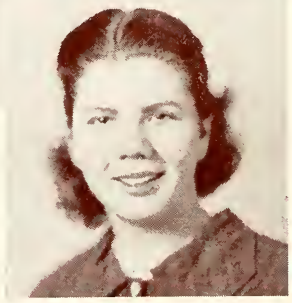

Ida M. Scharschwerdt

Pauline Schulte

Betty Rose Scott

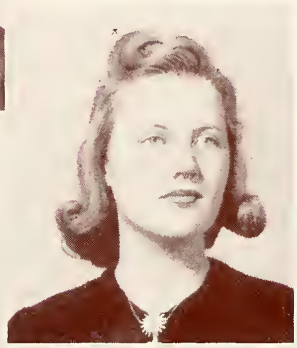

Geraldine Shive

Margaret Scott

Eleanor Shuman

Alvah Shaw

Virginia L. Silver

Sara Sheldon

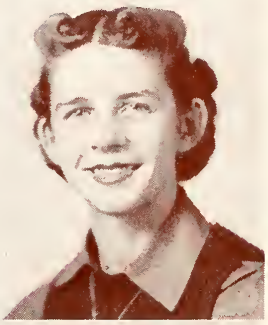

Pauline Simon

Catherine Smith

1941

Mabel Smith

Marjorie Smith

Addie Stephens

Helen Springer

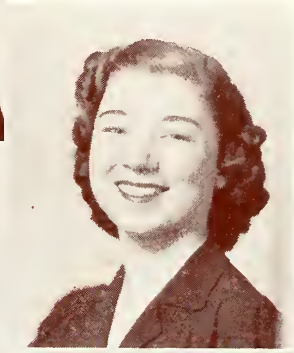

Alka Stephens

Betty Starck

Eloise Steele

Catherine Stewart

Margaret Stokes

Miriam Stuckey

Martha E. Taylor

Caroline Thomas

Ruth Torres

Marianna Thompson

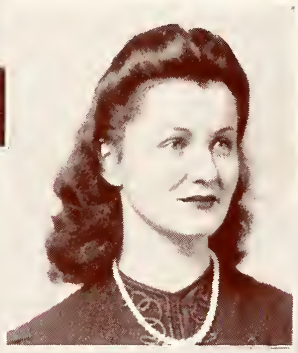

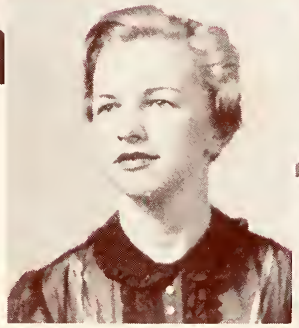

Barbara Trafford

Nelle Thompson

Ola Bell Tillman

Frances Trantham

Ella Wakefield

Lucille Walker

1941

Evelyn Walton

Caroline Warren

Nancy W. White

Cornelia A. Watson

Joan Weaver

Martha Whitehurst

Elizabeth Whittington

May Weltner

Joanne Whitney

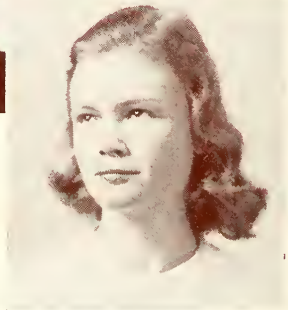

Edith Williams

Ruth Williams

Florence Willis

Mary Wooten

Tybelle Whittenstein

Sarah Worth

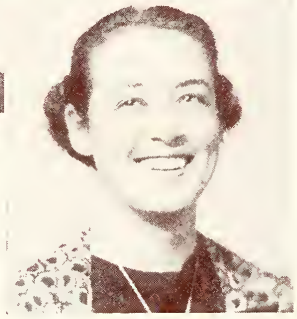

Dorothy Young

Students Without Pictures

Sadie Abbott
Elizabeth Abney
Helen Adams
Katheryne Allison
Mary Elizabeth Anderson
Louise Archer
Ruth Archer
Eugenie Argintar
Mary Armes
Margaret Armston
Leora Arnold
Marjorie Arnold
Ethel Ashburn
Lucy Atkinson
Juliet Babbit
Betty Baggs
Ellen Baldwin
Doris Ballard
Margaret Barker
Ruth Barker
Margaret Barnes
Marysue Barnes
Betty Bartholf
Louise Barton
Harriet Beaver
Gladys Bedsole
Glyndol Bedsole
Sarah Bedsole
Harriet Benson
Helen Benton
Lillie Berger
Sarah Bethea
Jane Bishop
Cora Bivans
Suetta Blanding
Adrienne Blume
Margaret Bolling
Eunice Booth
Claudia Boutha
Dorothy Boyd
Muriel Boyles
Marjorie Boynton
Gwendolyn Bradley
Josephine Branning
Ethel Bredenberg
Florrie Brewer
Grace Brewer
Carese Brown
Donna Brown
Betty Brown
Annie Mae Brumby
Ethel Brumby
Margaret Bruner
Blanche Bryan
Elizabeth Buckner
Katharine Burgess
Mary Burgoon
Aline Burnett
Nellie Burt
Martha Byrnes
Mary Caldwell
Genevieve Cahoun
Marion Cahoun
Judy Campbell
Margaret Campbell
Ronda Campbell
Ruth Campbell
Marion Canning
Betty Cappleman
Arley Carlos
June Carlson
Margaret Carter
Mary Case
Erma Cash
Josephine Castellano
Dawn Castle
Agnes Cater
Greeta Chabot
Alma Chalker
Alice Chambers
Clara Chambers
Harriet Chance
Alice Chason
Clara Chason
Coradel Cheatam
Virginia Clark
Marjorie Clayton
Mary Clemons
Melvyne Coe
Audrey Coggins
Margaret Cogswell
Dorothy Cohen
Lenore Cohen
Frances Coker
Lucy Cole
Jessie Collette
Eileen Collins
Irene Cone
Nellie Cone
Barbara Conine
Jean Cooper
Lula Cooper
Mary Courtney
Mary Cowart
Lizzie Mae Cowen
Jocie Cox
Mary Ruth Cox
Orlene Cox
Ann Crago
Marguerite Crane
Geraldine Crawford
Sarah Cunningham
Margaret Curry
Clyde Dailey
Pauline Dale
Alice Damerow
Alice Dametry
Carolyn Daniel
Roslyn Darsey
Frances Daughtery
Eleanor Davis
Helen Davis
Neva Davis
Atlant Day
Elsie Day
Gray Decker
Margaret Deese
Anna Laura DeHaven
Carolyn Dekle
Audrey de La Rue
Elizabeth DeMilly
Callie Dickerson
Jane Dille
Kathleen Dismukes
Jeannette Disselkoen
Kathryn Donnelly
Virginia Dowling
Dorothy Dubbin
Albertine Dube
Ana Dubrocq
Carmen Dubrocq
Betty Dumont
Aggie Dunaway
Frances Duncan
Aggie Dunlap
Allie Durdon
Doris Dyal
Ruth Ebert
Janice Eckler
Kathryn Eckles
Mary Edmonson
Pauline Edwards
Frances Ellison
Ala Endsley
Shirley Erickson
Idelle Evans
Allefair Everett
James Fain
Margaret Faircloth
Jeannette Faulds
Marion Fernald
Alice Ferrell
Jane Fischer
Bette Fitts
Jane Floyd
Louise Floyd
Mary Floyd
Margaret Fomby
Laura Foote
Elizabeth Ford
Carrie Forehand
Frances Formby
Eumorfia Fortunas
Harriet Foster
Geraldine Frances
Elizabeth Freeland
Marion Freeling
Enid Freyermuth
Anne Fuller
Marian Gaddum
Pat Gallespie
Inez Galloway
Mary Sue Galloway
Freda Ganas
Hazel Garrett
Ruthie Garrett
Lou Garrett
Florence Gatlin
Anne Gaylord
Lorraine Gehan
Mary Elizabeth Geiger
Dorothy Gibbons
Dorothy Gibbs
Alice Gibson
Hazel Gilmore
Dorothea Gluhr
Rilla Godwin
Mary Gordan
Blanche Grantham
Jovel Grantham
Miriam Grantham
Helen Gratigny
Nelda Gray
Margaret Greene
Marjorie Gregory
Virginia Gregory
Eleanor Grenelle
Sara Griffin
Helen Grimes
Virginia Grimes
Cenia Groom
Joan Hady
Sydney Haley
Carolyn Hall
Virginia Hall
Marguerite Hamilton
Mary Hamm
Jean Hampson
Ethel Hampton
Ruth Hampton
Christine Harbin
Audrey Hardee
Mary Harding
Catherine Haskins
Mary Harding
Krestine Harris
Annie Hartsfield
Katherine Hartsfield
Enid Hartshorne
Elizabeth Hashagen
Ethel Hawes
Mary Haynie
Meta Helms
Frances Helvenston
Bobbie Henderson
Eunice Henderson
Joan Hendricks
Natalie Herlong
Martha Hicks
Grace Hill
Curtis Hines
Hazel Hinsey
Bertha Hoffman
Helen Hoffman
Patty Holbert
Lucy Holding
Rebecca Holland
Lola Hopkins
Dorothy Horney
Clyde Howard
Edna Howard
Betsy Howell
Betty Hoyt
Frances Howze
Edna Hudson
Mable Hughes
Peggy Hunter
Elizabeth Inman
Elizabeth Jacobi
Gwendolyn James
Phoebe James
Rebekah James
Lora Johns
Sarah Johns
Alice Johnson
Crinna Johnson
Emilie Johnson
Mamie Jones
Myrtle Jones

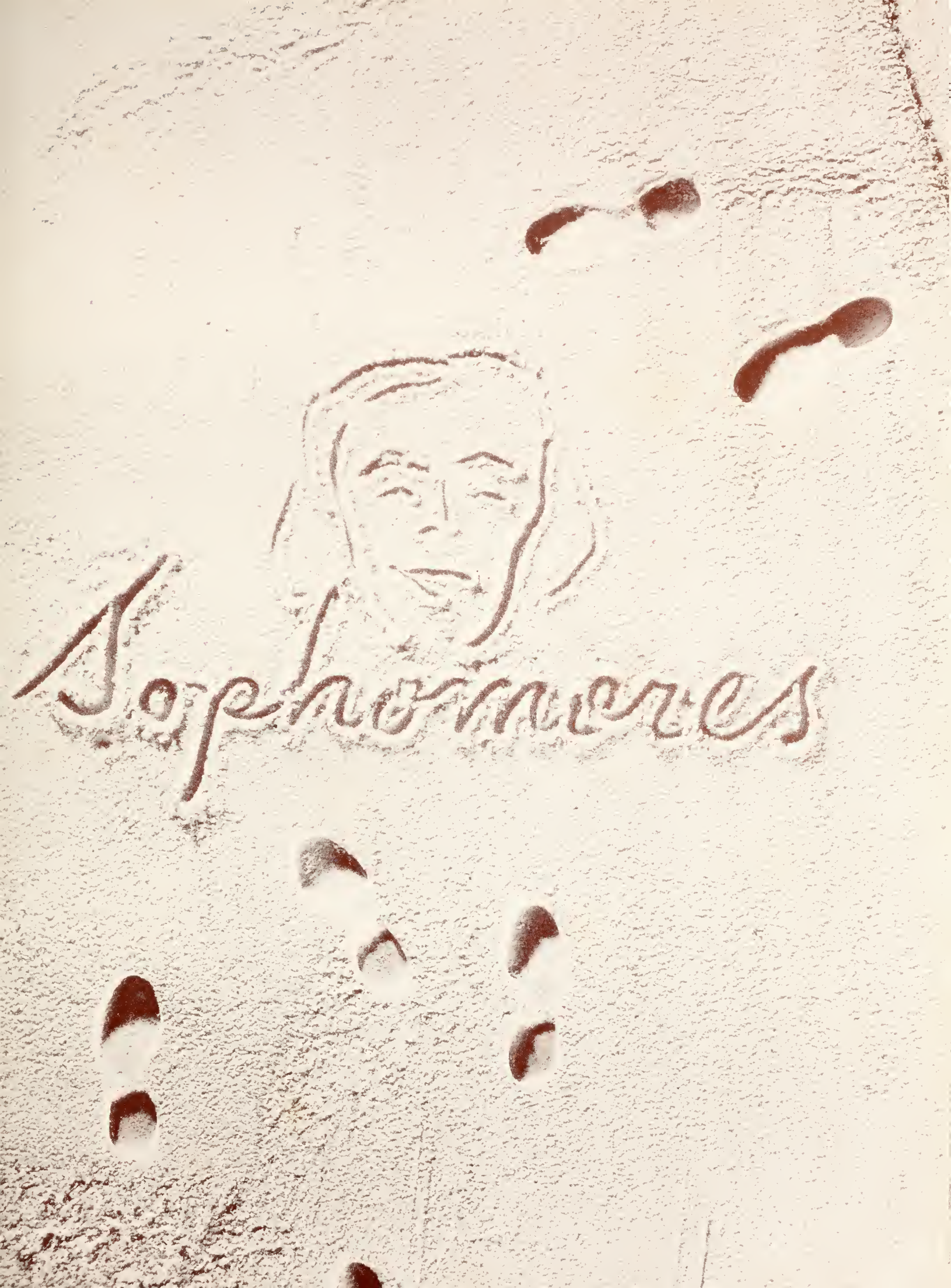
Sophonisbe

Sophomore Class Officers

President	Grace Bail
Vice-President	Louise Crosby
Secretary	Claude Anne Rhodes
Treasurer	Monterey Whittlesey
Parliamentarian	Jane Maguire
Athletic Manager	Marian Freeling
Representatives to Senate	Helen Milam Martha Stroberg

1942

Esther Ackerman
Barbara Albright
Jamie Allred
Maxine Armistead

Mary Frances Adamo
Ann Alfriend
Edith Aly
Lucille Arnold

Vivian Adamo
Mary K. Alissandratos
Gale Angas
Ruth Asbury

Harriet Adams
Virginia Alley
Ann Angel
Audrey Atherton

Kitty Adams
Betty Allred
Alma Anderson
Mary Lou Atkinson

Helen Ausley	Dorothy Bacon	Grace Bail	Margaret Baker	Helen Ballou
Virginia Barfield	Emily Barrow	Clara Bassett	Christine Bates	Fairfax Bates
Anita Batts	Margaret Bennett	Margaret Berger	Mary Lila Bibbs	Ruth Binnicker
Caroline Bird	Theo Blalock	Catherine Bogart	Audrey Bolton	Bertha Bond

1942

1942

Mary Louise Bonniwell
Martha Brandon
Marie Brownstein
Evelyn Buettner

Connie Booth
Naomi Brauer
Mary Pinchard Bryan
Louise Burger

Margaret Booth
Betty Brown
Nell Bryan
Nina Pearl Bush

Lorraine Bowen
Betty Olive Brown
Sarah Duke Bryant
Mary Caldwell

Elizabeth Bragg
Mary Brown
Louise Buckley
Judy Campbell

Betty Cappleman
Lucile Clark
Laurette Colley
Emma Cox

Mary Carlton
Louise Clements
Carmen Constantine
Carolyn Craft

Doris Carter
Betty Cline
Peggy Cook
Louise Crosby

Caroline Choate
Virginia Clower
Lois Cooper
Kathryn Cross

Blanche Clark
Beulah Cobb
Jean Copeland
Ethel Crown

1942

1942

Genevieve Cruger
Jean Daniells
Mary Deaver
Mary Bolling Duncan

Emmett Curtis
Margaret Davidson
Lenoir Dekle
Sara Duncan

June Dady
Brownie Davis
Olive Dell
Virginia Dunn

Marlene Dale
Martha Davis
Margaret Diaz
Nyna Dye

Mary Sue Daniel
Mary Ellen Dean
Adelaide Dickson
Ann Eberhardt

Mildred Ellis
Mary Frances Fetner
Irene Fremd
Elizabeth Giersch

Betty Esslinger
Raela Fink
Olive Galloway
Ossie Pearl Ginther

Cynthia Evans
Maurine Floyd
Katheryn Galt
Adele Gleason

Elizabeth Ezzard
Mary Claire Foster
Hilda Garcia
Rosalie Glickman

Ruth Ferguson
Hazel Fowler
Margaret Geiger
Carmen Gnann

1942

1942

Sarah Godard
Carolyn Griner
Esther Hack
Margaret Harmoney

Jane Godbey
Kathleen Guest
Jeannette Halliday
Cecelia Harper

Margaret Grier
Lois Gunn
Harriet Hallows
Eleanor Haskins

Coleta Griffin
Dorothy Guthrie
Blanche Haltiwanger
Margaret Hearin

Betty Griggs
Miriam Guy
Celeste Hardee
Helen Henley

Dorothy Hickman
Pat Hopkins
Davene Hunter
Carolyn Johnson

Emma Jean Higley
Sarah Hopkins
Betty Hyatt
Jamie Johnson

Tiny Hope Hines
Dorothy Hughs
Helen Immanuell
Betty Kennedy

Mamie Hogan
Elaine Hundertmark
Selma Jenkins
Sarah King

Lois Holder
Beth Hunter
Ella Maude Jones
Carolyn Klarer

1942

1942

Jean Kobey
Virginia Lee
Myrtis Lougue
Jane Maguire

Mary Kastanaakis
Mary Elizabeth Leech
Marguerite Lowe
Marie Manley

Margaret LeCelle
Elizabeth Leffler
Florence Lutz
Belle Markowitz

Margaret Lee
Ann Lewis
Alberta Lyles
Elizabeth Martin

Martha Lee
Jean Lorimer
Barbara Mabry
Mattie McCahill

Ruth McCain
Mary Lou McGowan
Claire Means
Elizabeth Miller

Jane McCay
Sara McIntosh
Mary Jane Medlin
Margaret Miller

Jane McCloskey
Noreen McKee
Jayne Mendenhall
Ruth Miller

Norma McCree
Virginia McRory
Rosalie Mendelson
Judy Mohr

Rebecca McGlaun
Audrey Means
Helen Milam
Emily Morgan

1942

1942

Gertrude Mosley
Paulette Nolan
Martha Pattishall
Edith Pfarr

Mary Myhlertz
Mary Frances Oven
Ann Peacock
Elizabeth Phillips

Christine Needham
Betty Oxer
Ruth Pearce
Lou Pichard

Betty Nelles
Caroline Painter
Grace Perry
Mart Pierson

Helen Noggle
Gene Parkhill
Rosalee Perry
Muriel Poole

Norma Porter
Vivienne Rainey
Lucile Riherd
Anne Safay

Ann Post
Nell Register
Bobby Ringo
Betty Sue Sagvold

Ruth Prange
Betty Jean Rhodes
Frances Rogers
Ann Sanders

Leora Pruitt
Claude Ann Rhodes
Rosalie Rosner
Blanche Saul

Dier Puckett
Maysel Rice
Dorothy Rudasill
Mary Ruth Scorgie

1942

1942

Carolyn Scott
Mary Shuman
Ruth Sloan
Elizabeth Snider

Betty Setzer
Ann Simpson
Mary Small
Merelyn Solomon

Louise Shahan
Dorothy Simpson
Anna Bess Smith
Gertrude Spettle

Frances Shaw
Wanda Slagle
Helen Smith
Mary Stapleton

Sadie Shaw
Betty Slemons
Nell Smith
Gwen Stepheson

Toi Cumi Strickland
Jane Tarr
Mary Lois Thomas
Margaret Tilghman

Ann Sutherland
Betty Ann Taylor
Tam Thomas
Betty Tolson

Dorothy Swanson
Sarah Tepper
Jonnie Thomasson
Joyce Tomacello

Sarah Swanson
Clara Terrell
Margaret Thornton
Mary Townsend

Virginia Tacker
Jewell Thomas
Marjorie Tildeman
Florence Trulove

1942

1942

Lillian Turner
Jeanne Walker
Elizabeth Weathers
Dorothy West

Laura Turner
Anne Lamb Walton
Elizabeth Weaver
Mary Whiddon

Pearl Tyler
Bernice Walton
Marion Webster
Clara White

Mary Vaughn
Isabelle Waterhouse
Margaret Weiberg
Mallie White

Helen Vogt
Kathryn Watkins
Jan Wells
Erma Williams

Jean Williams
Mary Wooten
Sarah Yearty

Lucille Williams
Johnnymae Wright
Belle Yonge

Rex Withers
Marybelle Wright
Marjorie Young

Jean Wood
Alice Wyatt
Donice Youngblood

Mozelle Wood
Elizabeth Yancey

1942

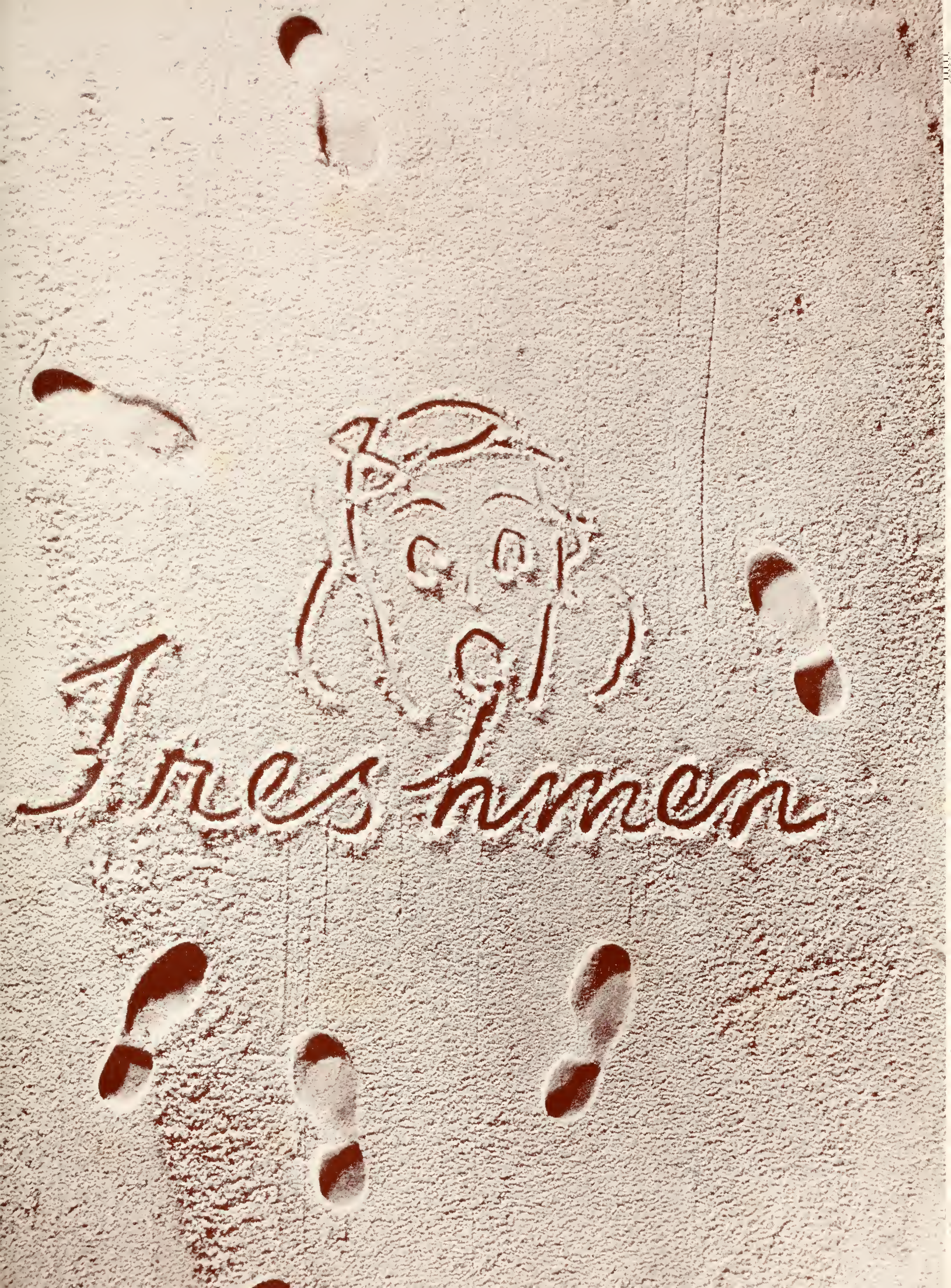
Freshmen

Freshman Class Officers

President	Jean Hitchcock
Vice-President	Virginia Jones
Secretary	Sue Chaires
Treasurer	Mary Lou King
Parliamentarian	Evelyn Butts
Athletic Manager	Betsy Ross Howe
Representatives to Senate	Laura Foote Elizabeth Rogers

1943

Edna Acker
Avena Alderman
Dorothy Altman
Mary Arms
Dorothy Babers

Kathryn Adams
Marion Alexander
Rose Mae Anders
Ann Arnold
Inez Bailey

Margaret Adams
Sara Alexander
Dorothy Anderson
Barbara Ash
Roberta Bailey

Phylis Adams
Florence Allen
Mildred Anderson
Louise Atkinson
Margaret Baker

Atlas Alderman
Ida Frances Allen
Mary Mack Angas
Jean Austin
Marjorie Baker

Charlotte Balkcom
Mildred Bartlett
Elaine Beisler
Anita Berkowitz
Anna Blount

Louise Ball
Norma Baxter
Mary Eleanor Bellamy
Anna Louise Betts
Marianna Boardman

Sara Virginia Barden
Helen Beals
Mary Catherine Bellas
Annette Betts
Frances Booker

Betty Barksdale
Babbie Beckwith
Wade Bennett
Barbara Binnicker
Evelyn Boote

Louise Bateman
Josephine Bedford
Margaret Benson
Virginia Bishop
Clara Boozer

Martha Bostwick
Betty Branam
Frances Brooks
Laura Bryan
Marie Byrd

Sarah Lou Bowyer
Shirley Braverman
Barbara Brown
Catherine Buie
Catherine Caine

Jane Boyd
Adine Brewster
Emogene Brown
Katherine Butler
Peggy Caldwell

Doris Boyle
Winifred Briggs
Virginia Brown
Patricia Butler
Betty Callahan

Jeannette Bozeman
Frances Brodes
Kathryn Bryan
Evelyn Butts
Daisy Cameron

Aurora Cammarata	Kathryn Campbell	Hazel Cantrell	Annie Lee Cannon	Josephine Cappuccio
Sarah Carlile	Zelda Carpenter	Pat Carroll	Margaret Carter	Mary Ellen Cason
Sara Casper	Elsie Cater	Sue Chaires	Ruth Chandler	Jeanne Chazal
Jean Cheaney	Alice Clair Clark	Elizabeth Clegg	Helen Cochran	Shirley Joy Coen
Ursa Cogdill	Gloria Cole	Ruth Coleman	Betty Collar	Jayne Colley

Jean Colley
Frances Compton
Mary Cotton
Lucille Crosby
Beatrice Darden

Charlee Collins
Melva Cooke
Lorraine Cottrell
Louise Daffin
Betty Jean Davenport

Harriett Collins
Charlotte Cooper
Pennie Counselman
Helen Dahlgren
Elizabeth Davis

Beth Colvin
Elizabeth Cooper
Norma Covington
Nellie Dalby
Grace Davis

Frances Compher
Margaret Costello
Lonnie Creel
Alice Dametry
Dorothy Day

Jane Dibble
Rita DeVirgili
Mildred Doyle
Carmen Dubrocq
Jeanne DuPuy

Louise deJarnette
Nancy Lee Doggett
Elizabeth Draughn
Eleanor Hope Duke
June Durnell

Frances Denny
Ione Donaldson
Lenora Driggers
Marie Dulin
Jean Durrance

Julia Dial
Frances Dowling
Albertine Duke
Frances Duncan
Frances Eatmon

Alabama Dicks
Evelyn Ann Doyle
Dorothy Dublin
Dorothy Dungan
Denora Ecker

Frances Eckland
Loretta Elias
Sarah Farrior
Barbara Franklin
Rora Galbraith

Pauline Edwards
Sue Erwin
June Fearnside
Margery Franklin
Pauline Gallemore

Ruth Eggers
Carolyn Evans
Roslyn Fellows
Carolyn Francisco
Anne Gamble

Nonnie Elkins
June Evans
Frances Fosdick
Hazel Fuller
Lillian Garcia

Lamar Ellis
Ruth Farr
Hilda Frankenhoff
Louise Fulmer
Jane Garrett

Dorothy Garrison	Ruth Garrison	Margaret Gaston	Dorothy Gerson	Betty Gibney
Emily Gilbert	Virginia Ginn	Elizabeth Glass	Lenora Gorman	Mary Alice Granger
Barbara Gray	Florence Greenberg	Mary Virginia Greene	Susanne Gregoire	Violet Gremli
Eldis Griffin	Martha Griffetts	Rachel Gunn	Mary Guthery	Martha Ellen Hackl
Starling Hall	Madelyn Halpern	Georgianna Hamburger	Virginia Hamilton	Genevieve Hammac

Jean Hampson
Geraldine Hansen
Helen Hawkins
Ruth Hendricks
Shirley Hilton

Mary Ann Hampton
Pat Hansen
Kate Hedrick
Ella Kathryn Hendry
Marjorie Hinck

Vivian Hampton
Maxine Harrison
Alice Heiss
Kitty Joe Hickman
Louise Hinson

Helen Hancock
Kate Hart
Charlotte Henderson
Janice Heild
Jean Hitchcolk

Olivene Hancock
Frances Hatfield
Drucilla Henderson
Elizabeth Highsmith
Bertha Lee Hoffman

Clara Hoffman
Betty Hooks
Mary Grace Howey
Pauline Hutchings
Doris Jackson

Jean Hoffman
Martha Hostetter
Mary Huddleston
Mary Igou
Mabel Jackson

Lanty Hogan
Naomi Howard
Mary Gusta Huggins
Marjorie Ingram
Myrtle Jackson

Mary Holderman
Betsy Ross Howe
Pauline Hull
Nan Ingram
Sally Jo Jackson

Betty Holtsinger
Phillis Howell
Muriel Humphrey
Helen Iserman
Miriam James

Dorothy Jewell
Virginia Johnson
Judy Jones
Sue Kelly
Doris Knowles

Adele Johns
Edna Johnston
Paula Jones
Betty King
Sarah Koestline

Charlotte Johnson
Gloria Johnston
Virginia Jones
Mary Lou King
Helen Kramer

Mary Johnston
Betty Jones
Virginia Jones
Mary Alice Kirchner
Nancy Kulp

Ruth Johnson
Elizabeth Jones
Marilyn Keating
Martha Knoblock
Sara Jane Kyle

Jean Lance	Mildred Lane	Sayra Laney	Alice Laing	Betty Lang
Tentonette Lang	Betty Langston	Elta LaRoe	Lola Lastra	Elaine Lawson
Dempsey Jo Lee	Georgia Leedy	Doris Lemle	Rexetta Leonard	Nell Lester
Katherine Leuty	Ray Gladys Liljegren	Cleo Lochas	Betty Sue Long	Winifred Loucks
Lucille Lowry	Alice Ludlam	Mary Dee Luff	Dorothy Luten	Lois Lynch

1943

Elizabeth Lynn
May Mather
Mary Anna McBride
Frances McClure
Geraldine McDonnell

Altair Majewiski
Katheryn Mattox
Gladys McCain
Nell McCollum
Nona McEwen

Roberta Marks
Martha Ann Mattox
Mary Ellen McCall
Betty McCrary
Sarah McFadden

Charlotte Marsh
Jane May
Pauline McCarthy
Madge McCreary
Annette McFarlin

Eugenia Masters
Ruth May
Evelyn McClung
Betty McDermon
Patsy McGraw

Helen McIlvaine
Betsy McMichael
Mary Monahan
Gloria Morgan
Doris Melton

Ruth McKeown
Rebekah McRae
Virginia Monroe
Barbara Morrison
Margaret Mercer

Mary McKintosh
Josephine Miles
Lucille Moore
Betty Mott
Eleanor Merrill

Bertha McLaughlin
Joan Miller
Edith Morgan
Mary Elizabeth Mead
Wanda Merrill

Lucille McLeod
Beth Mitchell
Eleanor Morgan
Lillian Medlin
Elsie Merritt

Gwendolyn Merritts
Evelyn Murray
Mickie O'Flynn
Ellen Osborn
Mary Jane Palmer

Mary Lou Meyers
Anne Neaves
Leora Ogle
Margaret Ostberg
Mary Lucile Palmer

Paule Jeanne Muller
Margaret Nixon
Norma O'Hara
Madge Overcash
Frances Palmer

Harriette Mullins
Mary Neal Nixon
Inez Olive
Willie Ownby
Mary Paschall

Mary Elizabeth Murphy
Dorothy Nodine
Olive Olliphant
Mary Estelle Padgett
Jane Patterson

Margaret Patterson	Nina Patterson	Ann Patton	Mattie Lou Peacock	Jacinta Penn
Norma Penoyer	Juanita Perry	Gladys Petries	Frances Phillips	Georgia Phillips
Gertrude Phillips	June Poorbough	Jane Powers	Celia Pierce	Anne Presnell
Aleta Price	Alice Price	Winifred Price	Aleen Pridgeon	Josephine Pullard
Patty Randall	Emma Ruth Ransley	Vera Ray	Edna Earl Reams	Jeanne Reese

Mary Regar
Eleanor Richards
Frances Roberts
Marion Rogers
Lucy Roumillat

Marcia Relihan
Margie Richardson
Betty Robinson
Lillian Rogin
Myrtice Rowe

Mary Bryan Rhame
Louise Rivers
Helen Robnett
Fern Rose
Myra Rubin

Alice Rhea
Lucille Rivers
Ruth Roeshner
Esther Ross
Bessie Rumph

Brunice Rice
Sally Rivers
Elizabeth Rogers
Jane Roth
Marinell Russell

Sara Sanders	Catherine Saunders	Ruth Scanlon	Jewel Scarboro	Carolyn Scarborough
Mena Schlemmer	Edith Schenck	Selma Schloss	Carolyn Schook	Elvira Seely
Mary Jane Segraves	Dorothy Sellars	Martha Sewell	Patricia Shannon	Claire Shapiro
Annie Shellhorse	Betty Sherman	Alyce Sherouse	Winifred Shine	Betty Shriner
Mildred Shyner	Madge Silcox	Marjorie Silks	Helen Skipper	Frances Smart

Hazel Smith
Norma Smith
Helen Smitzes
Mary Jo Sprott
Eda Stich

Mabel Daphne Smith
Olive Smith
Elaine Solomon
Dorothy Stallings
Charlotte St. Johns

Mary Smith
Ruth Smith
Merle Souter
Mary Stephenson
Carolyn Stowell

Miriam Smith
Sue Smith
Roberta Spicer
Mary Stewart
Sara Ellen Stubbs

Nell Smith
Virginia Smith
Edna Springer
Sarah Stewart
Marion Swanson

Hazel Sylvester
Avis Thomas
Sammy Thomas
Mary Isabel Thompson
Frances Tolson

Maidee Tabling
Margaret Thomas
Barbara Thompson
Jeannette Thrower
Virginia Touchton

Jean Talley
Maureen Thomas
Emily Thompson
Martha Thulberg
Audrey Townsend

Pauline Terry
Muriel Thomas
Madge Thompson
Jeanne Tillotson
Eloise Townsend

Grace Theige
Ruth Thomas
Mary Thompson
Lillie Tindale
Marion Tryon

Florence Turner
Lois Vann
Bettie Waddill
Frances Walton
Minna Dale Webb

Peaches Tyler
Mary Strain Varn
Virginia Wainwright
Claire Ward
Jane Welsch

Stella Valenti
Polly Venning
Frances Walker
Frances Ward
Nancy White

Roberta Van Brunt
Diana Vergowe
Pat Walker
Betty Warren
Eulia Whitlock

Myrtle Van Valkenberg
Mary Vorcelle
Virginia Walker
Jane Watts
Celeste Whitsett

Emily Witten
Carrie Lou Williams
Ruby Williams
Edna Earle Wilson
Mildred Woodward
Eleanor Yothers

Lauris Wilkins
Elaine Williams
Helen Joy Willis
Evelyn Wilson
Eunice Worn
Marjorie Young

Anita Williams
Jeannette Williams
Bethea Willis
Hazel Wimberly
Alys Yagers
Martha Zewadski

Barbara Williams
Mary Lou Williams
Willetta Willis
Meta Witherspoon
Mary Nell Yawn

Betty Jo Williams
Polly Ann Williams
Anne Wilson
Marcine Witt
Hope Yon

Students Without Pictures

(Continued)

Virginia Jones
Sarah Jordan
Virginia Jordan
Jocelyn Juniper
Mary Catherine Keen
Frances Keister
Donna Kelly
Lucy Kelly
Roxilu Kelton
Mary Kemp
Helen Kennard
Joan Kennedy
Mary Kerr
Lola Kersey
Lucile Ketterer
Leota Kirkpatrick
Jewel Klosterman
Dorothy Lamb
Phyllis Lamb
Louise Lambe
Evelyn Lambert
Iris Lanier
Carrie Lee
Mary Lee
Edna Leibovit
Elizabeth LeMaster
Sadie Lentz
Moyde Lewis
Eleanor Lewis
Sara Lewis
Lillie Linton
Martha Livengood
Idelle Logan
Eileen Lord
Joyce Lord
Louise Lorenz
Barbara Louis
St. George Lourcey
Sue Love
Frances Lowe
Elinor Lowery
Katherine Lyman
Frances McClure
Dorothy McCown
Anna Frances McKay
Christian McKinnon
Jean McMurry
Betty MacPherson
Lottie McQuagge
Amelia Magee
Edna Malakowsky
Dorothy Manning
Lois Marchant
Elizabeth Marron
Charlotte Marsh
Beverly Marshall
Carol Marshall
Kathryn Marshall
Betty Martin
Ethel Martin
Margaret Matthews
Frances Maura
Sylvia Meares
Ann Merryday
Dorothy Miller
Betty Miller
Lorraine Miller
Virginia Millsap
Lois Milton
Lois Mingle
Jean Mitchell
Marjorie Mixson
Delia Montero
Margaret Moore
Virginia Morgan
Josephine Morris
Helen Morrison
Ruth Morrow
Elizabeth Mountain
Jeannette Mullis
Ella Murphy
Jane Murphy
Wanda Murrill
Josephine Neel
Dorothy Nettles
Inez Newman
Mabel Nihoul
Sara Nooney
Daphne Norfleet
Nelly Nowery
Marjorie O'Cain
Ruth Osteen
Norma Oxley
Mary Louise Pack
Caroline Packard
Caroline Painter
Virginia Parker
Eunice Parker
Frances Parker
Jarrett Parker
Marjorie Parmer
Ottis Parnell
Agnes Parramore
Annie Parrish
Lucile Peacock
Elizabeth Pearce
Genevieve Pelham
Kathryn Perkins
Bessie Mae Perrin
Willie Phelps
Gwendolyn Philbeck
Naomi Philbeck
Esther Philips
Ruth Pichard
Frances Pinder
Sue Pinner
Celia Pipkins
Edna Pittman
Frances Pittman
Betty Ann Placie
Vaulda Poppell
Betty Post
Jean Povey
Alice Proctor
Ellen Proctor
Catherine Quinby
Evalena Rader
Ora Ragans
Catherine Rawle
Mary Reed
Ruth Reed
Juanita Register
Frances Richards
Helen Richardson
Evelyn Riley
Marguerite Rivers
Mary Rivers
Martha Roach
Ruth Robbins
Virginia Roberts
Marjorie Roberts
Vera Robinson
Evelyn Rodnesky
Almera Rogers
Frances Rogers
Hazel Rogers
Marjorie Root
Thelma Rosenberg
Dorothy Ross
Lillian Rudd
Grace Rushing
Edna Safley
Mary Lou Sappington
Dorothy Scheppe
Amelia Schneider
Marlene Schwob
Florence Scofield
Dorothy Scully
Doris Searcy
Edith Seivers
Barbara Sexton
Helen Sharp
Beverly Sherard
Martha Sherman
Margaret Simmons
Anna Marie Simpson
Agnes Slappey
Clara Smith
Keitha Smith
Wilma Smith
Anne Sollar
Iris Sperbler
Jennie Spivey
Elizabeth Staples
Rebel Starling
Rachel Stein
Aubrey Stephens
Grace Stephenson
Madge Stewart
Virginia Stewart
Emme Stilwell
Amelia Stone
Dorcus Stone
Elizabeth Stone
Iris Storrs
Ruth Strickland
Martha Stroberg
Freddie Suhr
Theresa Sullivan
Eleanor Sweet
Myra Swindell
Lesley Talley
Jane Telford
Ruth Tewes
Jeannette Tharpe
Marian Tharp
Geraldine Thomas
Katherine Thompson
Sara Thompson
Isabelle Thomson
Mary Tison
Marjorie Toole
Dorothy Trimble
Ruth Trott
Mildred True
Avis Tucker
Hildreth Tucker
Jane Turck
Martelle Turner
Rose Udell
Evelyn Uhrhan
Jane Uhrhan
Ruth Uhrhan
Alice Valentine
Helen Van Fleet
Sara Van Horn
Margaret Van Ness
Corise Varn
Janet Varn
Virginia Vaughan
Esther Veal
Sue Venning
Agnes Vincent
Katherine Von Dohlen
Lieselotte Voss
Dorothy Wagner
Frances Ward
Frances Walker
Jane Walker
Vadah Walker
Hilda Ward
Juanita Ward
Elizabeth Waterman
Juliet Watkins
Marjorie Watkins
Helene Webb
Birdie Wells
Catharine Wells
Clara West
Rose Wexler
Juanita Wheeler
Beulah White
Louise Whittier
Lucile Whitty
Selma Wike
Anne Wilkinson
Ann Williams
Eunice Williams
Nellyn Williams
Nina Williams
Ruth Williams
Sari Williams
Rose Williamson
Sara Williamson
Barbara Willis
Elsie Willits
Dorothy Wilson
Frances Wilson
Margaret Wilson
Suzanne Wilson
Willie Winderweedle
Virginia Winsemann
Sadie Witherspoon
Adeline Wood
Margaret Wood
Mary Wood
Wayles Wood
Patricia Wooten
Hilda Wyrick
Hannah York
Kathryn Young
Rita Young
Amanda Zewadski
Marianne Zimmerman
Marjorie Zipperer
Virginia Zoll

Book III

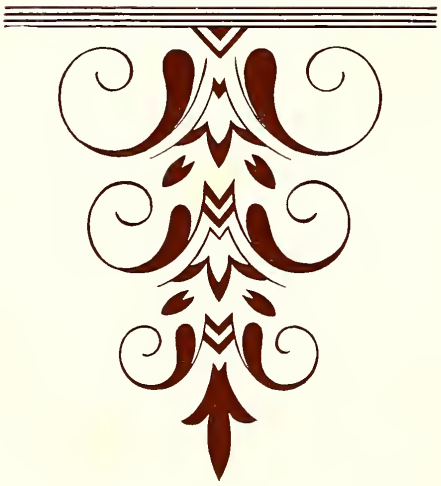

Organizations

Executive Council of the College Government Association

OFFICERS

President	Katherine Graham
First Vice-President	Martha Murphy
Second Vice-President	Carolyn Mims
Secretary	Mart Pierson
Treasurer	Lynette Thompson
Freshman Adviser	Dorothea Kloeppel
Chairman of Judiciary	Marjorie Jessup

Executive Council is the executive branch of the College Government Association performing all duties delegated to it by the Senate and coordinating all the work of the association.

Judiciary of College Government Association

OFFICERS

Chairman	Marjorie Jessup
Secretary	Cornelia Watson
Sergeant-at-Arms	Jeanne Walker
Chairman of Judiciary	Marjorie Jessup
Senior Representatives	Connie Ash Yvonne Marchesseau
Junior Representatives	Betty Nickinson Lucille Walker Cornelia Watson
Sophomore Representatives	Jeanne Walker Janet Wells
Chairman of Residence Halls Committee	Mamie Ruth Baggott
Chairman of Off-Campus Committee	Marjorie Morrison
President of College Government Association, ex officio	Katherine Graham
Freshman Adviser, ex officio	Dorothea Kloeppel

The purpose of Judiciary is to further our standards of Honesty, Loyalty, and Responsibility by educating the student body to a realization of the responsibilities and privileges of student government, interpreting the regulations and procedures, and helping personally each girl who appears before the court to adjust her own standards to our own and to contribute her best to the advancement of the college community.

Student Senate

OFFICERS

President	Martha Murphy
Vice-President	Carolyn Mims
Treasurer	Lynette Thompson

MEMBERS

Mamie Ruth Baggott
Grace Bail
Virginia Balkcom
Pat Brandt
Jean Dunn
Carolyn Edwards
Florence Gregory
Amelia Gordy
Katherine Graham
Margaret Christie Harrison
Anita Jaeckel
Marjorie Jessup
Anne Jones
Ella Maude Jones
Dorothea Kloeppel
Kathleen McCarthy
Helen Milan
Carolyn Mims
Beryl Mitchell
Marjorie Morrison
Jeannette Mullis
Dot Nickerson
Dorothy Parker
Mart Pierson
Louise Rice
Ruth Rogers
Frances Slade
Martha Stroberg
Lynette Thompson
Avis Tucker
Elizabeth Anne Webb
Jeanne Webster
Betty Young

Senate is the legislative branch of the College Government Association. It voices the opinion of the student body in matters concerning the administration of College Government. The First Vice President of College Government Association is the acting head of the Senate.

Sophomore Council

Colors — *Blue and White*

OFFICERS

Chairman	Ella Maude Jones
Vice-Chairman	Marion Webster
Secretary	Sarah King
Treasurer	Mary Celeste Hardee
Parliamentarian	Adeline Wood
Second Vice-President, C.G.A.	Caroline Mims

MEMBERS

Anne Alfriend
Mary Lou Atkinson
Maxine Armistead
Grace Bail
Helen Benton
Mary Pinckard Bryan
Mary Caldwell
Mary Carlton
Margaret Cook
Louise Crosby
Lenoir Dekle
Marquerite Diaz
Elizabeth Ezzard
Mary Frances Fetner
Mary Celeste Hardee
Elaine Hundertmark
Ella Maude Jones
Sarah King
Alberta Lyles
Mattie McCahill
Mary Lou McGowan
Anna Frances McKay
Helen Milam
Elizabeth Miller
Paulette Nolan
Anne Peacock
Mart Pierson
Claude Annie Rhodes
Blanche Saul
Martha Stroberg
Jane Telford
Peggy Thornton
Avis Tucker
Jeanne Walker
Marion Webster
Janet Wells
Monterey Whittlesey
Adeline Wood
Jean Wood
Amanda Zewadski

Committee on Orientation

Freshman Adviser . . . . . Dorothea Kloeppel

MEMBERS

Grace Bail
Gene Bryan
Mary Carlton
Edith Chason
Jenn Gilbert
Ella Maude Jones
Betty Markham
Mattie McCahill
Dorothy Mitchell
Betty Nickinson
Nancy W. White
Bettie Young

Freshman Counselors — 1939-1940

Residence Halls Committee

MEMBERS

Chairman . . . . . Mamie Ruth Baggott

Linnie Lou Gautier
Harriet Gill
Evelyn Gordon
Louise Clark
Wilma Johns
Ann McMorris
Lollie Watrous
Grace Wimberly

Off Campus Committee

OFFICERS

Chairman . . . . . Marjorie Morrison
Secretary . . . . . Minna Dennis
Marshall . . . . . Midge Scott

MEMBERS

Hilda Alagood
Frances Trantham
Margaret Scott
Jenn Gilbert
Elizabeth Moore
Mary Greenleaf
Nell Thompson

Flastacowo

OFFICERS

Editor in Chief . . . . Jeanne Webster

Associate Editor . . . . Joan Miller

Managing Editor . . . Pat Brandt

Art Editors . . . . . Margaret Baker
Louise Prine

Copy Editor . . . . . Helen Milam

Sports Editors . . . . Martha Van Brunt
Rex Withers

Snapshot Editor . . . . Lucille Walker

Assistant Editors . . . Mary Caldwell
Dorothy Mitchell
Mary Frances Oven
Doris Summerlin
Betty Ann Taylor

Flastacowo Business Staff

Business Manager . . . . . Jeannett Litschgi

Members of the Staff . . . . . Mary Myers Alford
Fairfax Bates
Mary Henry
Isabelle Ramsey
Beth Rickards
Bunny Turnbull
Mary Vergowe

The Distaff

Sponsor	Dr. H. F. Richards

EDITORIAL STAFF

Editor-in-Chief	Florence Gregory
Managing Editor	Mary Celeste Hardee
Art Editor	Phoebe James
Copy Editors	Sara Swanson Vivian Ahlsweh Maxine Armistead Bertha Bloodworth Marguerite Diaz Mary Lou MacGowan Ina Margaret Robinson May Weltner Jayne Mendehall

BUSINESS STAFF

Business Manager	France Milton Anne Gamble Marion Valz
Circulation Manager	Dorothy Mitchell

The Florida Flambeau

Editor-in-Chief	Jeannette Mullis
Business Manager	Grace Sparkman
Associate Editor	Mabel Bennett
Assistant Business Manager	Lillian Bowness
Managing Editors	Muryl Roland Louise Rice
News Editor	Vivian Allsweh
Circulation Manager	Velma Pate
Advertising Manager	Mary Glenn Grimes
Exchange Editor	Polly Douglas
Outside News Editor	Margaret Painter
Columist	Isabel Day
Society Editor	Margaret Scott
Sports Editor	Sarah Nooney
Copy Editor	Sarah Worth
Picture Editor	Iris Bell

REPORTERS

Harriet Benson
Bertha Bond
Mary Catherine Bogart
Louise Burger
Mary Caldwell
Doris Carter
Marlene Dale
Pauline Dale
Marguerite Diaz
Helen Emmanuel
Anne Gaylord
Celeste Hardee
Kitty Jo Hickman
Emma Jean Higley
Betty Hyatt
Patsy McGraw
Mabel Nihoul
Jane Mendenhall
Eleanor Miller
Mary Frances Oven
Velma Pate
Grace Rushing
Sibyle Sanders
Betty Ann Taylor
Jonnie Thomasson
Vadah Walker
Isabelle Waterhouse
Belle Yonge

Senior Hall

Founded During Academic Year 1938-1939

OFFICERS

Chairman . . . . . Margaret Vogt

Secretary-Treasurer . . . . . Lena Bischoff

MEMBERS

Connie Ash
Tessie Bachman
Mamie Ruth Baggott
Betty Bartholf
Lena Bischoff
Thelma Butler
Rose Mary Carlton
Shirley Davis
Polly Douglas
Frances Farmer
Lillian Fleet
Maybelle Ford
Camila Gillette
Katherine Graham
Donna Haney
Reba Henry
Natalie Houchard
Zonira Hunter
Betty Jane Jaco
Marjorie Jessup
Anne Kennedy
Reba Kirby
Katherine Kirby-Smith
Dorothea Kloeppel
Hazel Lacey
Eunice Lasche
Jeannette Litschgi
Margaret Lingo
Yvonne Marchesseau
Ernestine Makemson
Virginia Makemson
Dorothy Manning
Betty Markham
Marjorie Means
Virginia Milton
Pauline Morrow
Jeanette Mullis
Sibyl Jean Olsen
Marie Pattini
Sandra Peckham
Marguerite Reutimann
Ruth Rogers
Muryl Roland
Julia Rosser
Merryday Rosser
Muriel Alice Rowley
Ruth Sanderson
Dorothy Sanford
Ruth Shepard
Grace Sparkman
Gladys Stivender
Ruth Stonecipher
Lynette Thompson
Dorothy Townsend
Bunny Turnbull
Lillian Usher
Louise Usher
Mary Vergowe
Margaret Vogt
Edna Warren
Elizabeth Anne Webb
Hazel Wilkerson
Claire Willetts
Florence Willis
Betty Young
Wilma Young

Day Students

OFFICERS

President	Dorothy Parker
Vice-President	Edith Chason
Secretary	Martha Hicks
Treasurer	Mary O. Pinckney
Parliamentarian	Mary Alice McNeil
Senate Representatives	Avis Tucker Dorothy Parker
Activity Chairman	Jamie Allred
Publicity Chairman	Ethel Hawes
Social Chairman	Esther Veal
Transportation Chairman	Doris Searcy

Glee Club

OFFICERS

Director	Miss Etta L. Robertson
President	Betty Bartholf
Vice-President	Louise Thrasher
Secretary-Treasurer	Delia Montero
Business Manager	Mildred True

MEMBERS

First Sopranos:

Ruth Archer
Mary Campbell
Marjorie Clayton
Lorraine Gehan
Dot M. Henderson
Phyllis Howell
Adele Johns
Marguerite Lowe
Barbara Mabry
Gwendolyn Merritt
Mary Louise Pack
Mary Ruth Scorgie
Ruth Shepard
Louise Thrasher
Marybelle Wright

Second Sopranos:

Doris Anderson
Alice Armstrong
Dorothy Babers
Betty Bartholf
Floread Brown
Genevieve Bryan
Corinne Butler
Alma Chalker
Jeanne Colley
Harriet Collins
Lulu Cooper
Virginia Dunn
Shirley Erickson
Mary Alice Granger
Violet Gremli
Jean Hamson
Dot Hickman
Betty Ann Hoyt
Betty Jacobi
Sarah Lea Johns
Annette McFarlin
Delia Montero
Phyllis Parramore
Vivian Rainey
Jacinta L. Penn
Margaret Rinck
Dot Sanford
Betty Rose Scott
Sarah Sheldon
Mary Stapleton
Carolyn Stowell
Eleanor Swett
Mildred Treu
Joy Willis
Grace Wimberly
Marjorie E. Young

First Altos:

Lucille Arnold
Irene Bannerman
Jean Daniells
May Belle Ford
Kathryn Galt
Christine Harbin
Martha Hastetter
Marjorie Ingram
Elizabeth Jones
Sayra Laney
Janey Lewis
Mary Lou McGowan
Pauline Morrow
Eleanor Mullins
Ellen Osborn
Frances Rogero
Virginia Rouse
Clara Trushin

Second Altos:

Amelia Avant
Audrey Bolton
Harriet Benson
Margaret Curry
Lucy Beth Holding
Dorothy Hughes
Margaret Hunter
Hazel Lacey
Lorraine Leedy
Marcy McIntosh
Elizabeth Miller
Mary Faith Myhlertz
Marcia Claudia Relihan
Margaret Thomas
Johnie Thomasson
Margaret Thornton
Elizabeth Whittington

Orchestra

Conductor . . . . . Walter Ruel Cowles
Concert Master . . . . . Julia Rosser

MEMBERS

First Violins:
Julia Rosser
Virginia Rouse
Doris Jackson
Myra Swindell
Mary Reed
Mary Cowart

Second Violins:
Helen Dahlgren
Freddie Lu Suhr
Diana Vergowe
Jean Hampson
Geraldine Hansen
Mary Case
Annabelle Hoffman
Pauline Morrow

Violas:
Lula Cooper
Charlotte Cooper
Elizabeth Miller

Cellos:
Mary Sue Barnes
Frances Hughes
Betty Potter

Bass:
Eunice Worn
Dot Miller

Flutes:
Merryday Rosser
Hazel Wimberly
Betsy Staples
Byron Mizell

Oboe:
Mary Stephenson

Clarinet:
Marion Swanson
Isaac Capeloto

French Horn:
Robert Hofma

Saxophone:
Betty Rose Scott

Bassoon:
Edna Warren

Trumpets:
Jean Daniells
Robert Eyman

Tympani:
Jean Hitchcolk

Harp:
Mary Reeder

Classical Club

Founded October 28, 1910

OFFICERS

Sponsor	Miss West
President	Frances Cofer
Vice-President	Wilma Johns
Secretary	Nanna Kurtz
Treasurer	Barbara Conine
Bulletin Board Chairman	Roxilu Kelton
Publicity Chairman	Jeanne McDowell

MEMBERS

Catherine Allissandratos
Mary Elizabeth Baker
Amelia Black
Lorraine Bowen
Donna Will Brown
Marg.—Marie Bryant
Martha Byrnes
Virginia Clark
Frances Cofer
Lenore Cohen
Lucy Cole
Helen Davis
Albertine Dube
Barbara Conine
Snooky Edwards
Martha Green
Caroline Griner
Maxine Harrison
Lanty Hogan
Wilma Johns
Roxilu Kelton
Eleanor King
Martha Knoblock
Nanna Kurtz
Katherine Lyman
Lois Marchant
Pat McCarthy
Jane McColsky
Madge McCreary
Jeanne McDowall
Susan Mitchell
Mary Elizabeth Monahon
Betty Nickinson
Mary Neal Nixon
Mary Estelle Padgett
Dorothy Reynolds
Eleanor Richards
Christine Russ
Mildred Shyver
Pauline Simon
Sue Smith
Gertrude Spettel
Jane Telford
Lynette Thompson
Marion Valz
Minnie Dale Webb
Beulah White
Luise Whittier
Carrie Lou Williams

4 H Club

Founded in 1926

Colors — *Green and White* Flower — *Four-leaf Clover*

Motto — *"To Make The Best Better"*

OFFICERS

Sponsor	Miss Ethyl Holloway
President	Ruth Sanderson
Vice-President	Jeannette Rish
Secretary	Velora Manning
Treasurer	Wilma Young
Parlimentarian	Roxilu Kelton
Program Chairman	Tessie Backman
Social Chairman	Martha Fain
Freshman Advisor	Frances Palmer

MEMBERS

Esther Acherman
Kathryn Allison
Dorothy Altman
Edyth Aly
Helen Armistead
Beartice Arnold
Tessie Backman
Catherine Baker
Margaret Bruner
Catherine Buie
Lizzie Mae Cowen
Geraldine Crawford
Elsie May Day
Jane Dille
Louise Douglas
Martha Fain
Louise Fulmer
Ossie Ginther
Miriam Grantham
Ruth Hendricks
Helen Henley
Roxilu Kelton
Margaret La Celle
Hazel Lacey
Betty Lang
Sadie Lentz
Henrietta Lisk
Louise Lorenz
Edna Malakowsky
Velora Manning
Ruth McCain
Elizabeth Mountain
Marjorie NeSmith
Inez Olive
Frances Palmer
Patricia Randall
Betty Rowle
Vera Ray
Jeanette Rish
Vera Robinson
Almena Rogers
Frances Rogers
Grace Rushing
Ruth Sanderson
Harriet Sarvis
Annie Shellhorse
Ruth Shepard
Wilma Smith
Ruth Stokes
Dorcus Stone
Toi Strickland
Mary Suhr
Ruth Tison
Virginia Wainwright
Buelah White
Lucile Whitty
Annie Ben Wielder
Ann Williams
Eunice Williams
Elsie Mae Willets
Johnnymae Wright
Wilma Young

International Relations Club

Founded in 1923

Colors — *Red and White* Flower — *Carnation*

OFFICERS

Sponsor	Dr. Marion Irish
President	Mary Alice Lester
Vice-President	Elizabeth Linn
Secretary	Selma Hyman
Co-Treasurers	Margaret Booth Margaret Christie Harrison
Conference Chairman	Johnnymae Wright

MEMBERS

Hilda Alagood
Katherine Alissandratos
Connie Ash
Margaret Booth
Martha Byrnes
Helen Emmanuel
Sue Erwin
Betty Ferran
Dorothy Gibbs
Eleanor Grenelle
Margaret Harrison
Patty Holbert
Lillian Huntley
Selma Hyman
Nona Irwin
Eunice Lasche
Lorraine Leedy
Edna Leibovit
Mary Alice Lester
Elizabeth Linn
Barbara Louis
Jeanne Mankes
Marie Manley
Laura McCaughan
Jane McCloskey
Helen Milam
Elizabeth Miller
Mabel Nihoul
Betty Pearlman
Kathryn Powell
Evelyn Rickman
Lillian Rogin
Estelle Rubin
Anne Safay
Sibyle Sanders
Isabelle Thomson
Barbara Tyler
Betty Venning
Johnnymae Wright

Sociology Club

Founded March 15, 1938

OFFICERS

Sponsors	Mrs. Mary C. Bristol Dr. Raymond Bellamy Dr. Coyle Moore Dr. Paul Shankweiler Mr. Fredrick Hanover
President	Laura McCaughan
Vice-President	Lillian Fleet
Secretary-Treasurer	Amelia Lee Black
Publicity Chairman	Velma Pate
Program Chairman	Betty Pearlman Sue Baker

MEMBERS

Alice Armstrong
Sue Baker
Eloise Baughn
Amelia Lee Black
Floread Brown
Marjorie Bullard
Doris Cahoon
Atlant Day
Caroline Edwards
Lillian Fleet
Helen Gratigny
Betty Lindsey
Laura McCaughn
Charlotte Mols
Delia Montero
Jeannette Mullis
Betty Nicholson
Velma Pate
Betty Pearlman
Janet Ross
Winifred Shive
Evelyn Steele
Judy Triplets

Home Economics Club

OFFICERS

President	Dorothy Townsend	*Sophomore Representative*	Lucille Arnold
Vice-President	Jean Phillips	*Social Director*	Lucile Flow
Secretary	Mary Vergowe	*Publicity Chairman*	Ruth McCain
Treasurer	Sybil Jean Olsen	*Parliamentarian*	Elizabeth Yancey
Senior Representative	Marie Pattani	*Historian*	Illa Maki
Junior Representative	Miriam Stuckey	*Project Chairman*	Marjorie Means
		Flower Chairman	Carolyn Johnson

FACULTY MEMBERS

Miss Helen Cate, *Sponsor*
Dr. Ruth Connor
Miss Eleanor Breen
Miss Helen Richey
Dean Margaret Sandels
Miss Janet K. Smith
Dr. Jennie Tilt
Miss Leila Venable
Mrs. Nina Mae Williams
Mrs. Rex Withers

MEMBERS

Vivian Adams
Florence Allen
Ida Frances Allen
Betty Alred
Dorothy Babers
Dayde Barnard
Louise Bateman
Sarah Bedsoe
Theo Blalock
Doris Bush
Nina Pearl Bush
Geraldine A. Brock
Mary Burgoon
Marie Byrd
Betty Cappleman
Mary Chalker
Mary Chazel
Dorothy Cohen
Laurette Colley
Eileen Coil
Geraldine Crawford
Neva Mae Davis
Isabel Day
Mary Brice Deaver
Minna Dennis
Virginia Dial
Rita DeVigilio
Lenora Driggers
Ruth Dunsford
Eleanor Duke
Cynthia Evans
Olive Galloway
May Belle Ford
Harriet Griffith
Barbara Jean Gray
Martha Green
Marion Brinnel
Vivian Guagliardo
Donna Haney
Mary Agnes Harding
Betty Griggs
Katherine Harkins
Shirley Helton
Ruth Hendricks
Helen Henley
Natalie Houchard
Dot Hetsch
Louise Horne
Naomi Howard
Helen Iserman
Carolyn Johnson
Edna Johnson
Nanna Kurz
Jessie Keeler
Anne Kennedy
Audrey Knowles
Hazel Lacey
Louise Lorenz
Virginia Lougnot
Bobby Louis
Elizabeth V. Lynn
Ada LyBarker
Betty McMichael
Jean McRae
Rebekah McRae
Dorothy Manning
Velora Manning
Claire Means
Ruth Miller
Marjorie Morrison
Mary Lou O'Haver
Inez Olive
Edith Ott
Betty Jane Oxer
Frances Palmer
Martha Pattishall
Lucile Peacock
Janet Pittman
Katherine Powell
Evalena Rader
Marguerite Reutimann
Mary Rhame
Alice Rhea
Jeanette Rish
Virginia Roberts
Vera Robinson
Alemena Rogers
Fern Rose
Dorothy Ross
Voncile Rudolph
Ruth Sanderson
Caroline Scott
Louise Shehan
Betty Shiver
Eleanor Shuman
Louise Shuman
Frances Smart
Ruth Stokes
Dorcus Stone
Dot Swanson
Ruth Terrell
Caroline Thomas
Gerry Thomas
Louise Thomas
Maureen Thomas
Muriel Thomas
Jeanne Tillotson
Bunny Turnbull
Ella Wakefield
Lollie Watrous
Elizabeth Weaver
Selma Wike
Anne Williams
Juanita Williams
Carolyn Willis
Dorothy Mae Wilson
Rex Withers
Louise Woodward
Johnnymae Wright
Marybelle Wright
Hannah York

Astronomy Club

OFFICERS

Sponsor	Miss Lynn
President	Zonira Hunter
Vice-President	Ann Williams
Secretary	Mary Anna Hampton
Treasurer	Mary Faith Myhlertz
Chairman of Telescope Team	Ann Perry Solar
Chairman of Publicity	Sara Nooney

French Club

Colors — *Blue, White, and Red*

OFFICERS

Sponsor	Miss Marie Davis
President	Mary Evelyn Wooten
Vice-President	Caroline Varn
Secretary	Joan Miller
Treasurer	Virginia Wainwright
Program Chairman	Marie Jeneau

The Young Women's Christian Association

Colors — *Blue and White*

OFFICERS

President	Virginia Balkcom
Vice-President	Elizabeth Linn
Secretary	Alberta Lyles
Treasurer	Peggy Thornton
Faculty Advisor	Dr. Anna Forbes Liddell

Baptist Student Union

Founded in 1925

Colors — *Purple and White*

Motto — *"Maximum Christian Living"*

OFFICERS

Sponsor . . . . . Miss Billie Ruth Currin

President	Muryl Roland	*Y.W.A. President*	Laura McCaughan
Enlistment Chairman	Christine Harbin	*Publicity Chairman*	Ruth Rogers
Social Chairman	Kitty Ford	*Music Chairman*	Mildred True
Devotional Chairman	Grace Wimberly	*Baptist Student Magazine*	Eleanor Shuman
Secretary	Ouida Hardy	*Junior Council President*	Lucile Arnold
Treasurer	Frances Farmer	*Student Secretary*	Billie Ruth Currin
Sunday School President	Mamie Ruth Baggott	*Faculty Representatives*	Miss Louise Richardson
B.T.U. President	Dorothy Sanford		S. R. Doyle

Jewish Women's Organization

Founded November 1, 1940

Colors — *Blue and White*

OFFICERS

Sponsor	Rabbi Max D. Eichhorn
President	Lillian Fleet
Vice-President	Cynthia Pearlman
Secretary	Miriam Bushell
Treasurer	Emily Witten

MEMBERS

Jane Argintar
Anita Berkowitz
Shirley Braverman
Noami Brauer
Marie Brownstein
Frances Brodes
Miriam Bushell
Dorothy Cohen
Helen Davis
Dorothy Dubbin
Raela Fink
Lillian Fleet
Rosalie Glickman
Dorothy Gerson
Florence Greenberg
Madalyn Halpern
Selma Hyman
Selma Jenkins
Martha Lipshitz
Barbara Louis
Florence Lutz
Bell Markowitz
Roberta Marks
Molly Mendelson
Rosalie Mendelson
Cynthia Pearlman
Ruth Robbins
Lillian Rogin
Rosalie Rosner
Estelle Rubin
Myra Rubin
Blanche Saul
Selma Schloss
Peggy Schemer
Claire Shapiro
Amelia Sneider
Sara Tepper
Florence Trushin
Emily Witten
Tybell Wittenstein

Newman Club

Colors — *Garnet and Gold*

Motto — *"Cor ad Cor Loquitur"*

OFFICERS

Chaplain	Rev. W. J. Carroll
President	Marie Pattani
Vice-President	Carmen Lytal
Treasurer	Kathleen McCarthy
Recording Secretary	Alice Hobson
Corresponding Secretary	Marlene Schwab
Parlimentarian	Catherine Brown
Intramural Manager	Betty Brown

MEMBERS

Marion Alexander
Carmen Alvarez
Dorothy Anderson
Jean Austin
Roberta Bailey
Martha Ballenger
Josephine Barone
Helen Beals
Mary Catherine Bellas
Theo Blalock
Betty Brown
Catherine Brown
Harriet Beaver
Virginia Brown
Evelyn Buettner
Martha Byrnes
Patricia Carroll
Lois Carlos
Josephine Castellano
Jeanne Chazal
Mary Chazal
Jean Cheaney
Mary Margaret Clann
Margaret Costello
Lorraine Cottrell
Emma Cox
Genevieve Cruger
Katherine Cuellar
Jessie Cyzycki
Alice Dametry
Anna Laura De Haven
Audrey De la Rue
Adelaide Dickson
Rita Di Virgilio
Dorothy Donnelly
Kathyrn Donnelly
Albertine Dube
Ana Bubrocq
Carmen Dubrocq
Marie Dulin
Janice Eckler
Shirley Ericksen
Rachel Erwin
Betty Gibney
Vivian Guagliardo
Eleanor Grinnell
Elodie Hale
Patricia Hansen
Catherine Harkins
Ruth Hendricks
Alice Hobson
Gwendolyn James
Josephine James
Nanna Kurtz
Elaine Lawson
Jeannette Litschgi
Myrtis Louque
Carmen Lytal
Altaire Majewski
Yvonne Marchesseau
Ruth Miller
Mary Monahan
Mary Elizabeth Murphy
Kathleen McCarthy
Geraldine McDonnell
Mickey O'Flynn
Alice Parks
Marie Pattani
Gladys Petrie
Mary Olive Pinckney
Josephine Pullara
Jeanne Reese
Martha Robbins
Lucy Roumillot
Louise Shahan
Patricia Shannon
Virginia Silver
Betty Slemmons
Jean Sparkman
Eloise Steele
Theresa Sullivan
Stella Valenti
Mary Vocelle
Elizabeth Waterman
Joy Willis
Suzanne Wilson
Alys Yager
Marianne Zimmerman
Marlene Schwab

Presbyterian Student Council

SENIOR COUNCIL

Sponsor . . . . . Miss Miriam Wilson
President . . . . Edna Warren
Vice-President . . . Margaret Hunter
Secretary . . . . . Carolyn Brinson
Treasurer . . . . . Elizabeth Miller
Chairman Spiritual Life . Jean Hampton
Missions . . . . . Mary Case
Social Service . . . Donna Haney
Music . . . . . Pauline Morrow
Corrine Butler
Social . . . . . Louise Patterson
Publicity . . . . . Peggy Cook
Dramatic . . . . . Betty Ferran
Student House . . . Mary Clark Caldwell
Dietitian . . . . . Mary Vergowe
Marjorie May
President of Sunday School Class . . . Merryday Rosser

Wesleyan Foundation

OFFICERS

President . . . Pauline Flake
Vice-President . . Elizabeth Whittington
Secretary . . . . Lollie Watrous
Treasurer . . . . Rosemary Carlton
Personnel Director . Allefair Everett
Worship Chairman . Virginia Perry
Publicity Chairman . Betty Ann Taylor
Music Chairman . . Gertrude Spettle
Dramatics Chairman Martha Whitehurst
House Chairman . . Norma Lee McCree
Social Service Chairman Newrie Powell
Recreation Chairman Kathryn Powell
Sorority Chairman . Mildred Jones
Off Campus Chairman Eleanor Hocker
League Chairman . Lucille Flow
Alumnae Chairman . Avis Lyman
Campus-Church Relation . . . . Ida Mae McClain
President Sunday School Class . . . Emily Philips
Vice-President Sunday School Class . Ola Belle Tillman
Secretary Sunday School Class . . . Martha Tatum
Treasurer Sunday School Class . . . Ruth McCain

Spirogira

OFFICERS

President Cornelia Anne Watson
Vice-President Barbara Thomas
Secretary Anne Jones
Treasurer Carolyn Mims

MEMBERS

Pat Brandt
Gene Bryan
Beryl Mitchell
Sonia Mitchell
Brenelle Mobley
Betty Nickinson
Louise Patterson
Dorothy Parker
Minnie Ratliff
Nancy White

FACULTY

Miss Deviney
Miss Dorman
Miss Flowers
Mrs. Hay
Miss Stevens
Miss Thomson
Miss Tracy
Mrs. Weaver
Miss West

Esteren

OFFICERS

President . . . . . Yvonne Marchesseau
Secreatry-Treasurer . . . . . Bettie Young

MEMBERS

Connie Ash
Charlotte Bartless
Katherine Graham
Anita Jaeckel
Marjorie Jessup
Janet Jewett
Dorothea Kloeppel
Jeannette Litschgi
Joan Miller
Mart Pierson
Louise Rice
Martha Robbins
Ina Margaret Robinson
Ruth Rogers
Lynette Thompson
Jeanne Walker
Elizabeth Anne Webb
Jeanne Webster
Jan Wells

FACULTY

Miss Byrd
Miss Lynn
Miss Montgomery
Miss Schornherst
Miss Richardson

Cotillion Club

OFFICERS

Sponsor	Miss Mary B. Settle
President	Amelia Gordy
Vice-President	Lucille Walker
Secretary	Mary Lou Atkinson
Treasurer	Barbara Mabry

MEMBERS

Vivian Adams
Mary Lou Atkinson
Grace Bail
Fairfax Bates
Jane Bishop
Sue Bryant
Mary Caldwell
Amelia Gordy
Mae Hampton
Dot Rudasill
Jean Kobey
Barbara Mabry
Joan Miller
Dot Mitchell
Elizabeth Moore
Elizabeth Phillips
Margaret Roberts
Ina Margaret Robinson
Jan Simmons
Frances Slade
Catherine Smith
Martha Stroberg
Belva Sutton
Lucillee Walker
Dottie McCown
Betty Brown
Frances Fryer
Kate Hedrick
Dottie Mae Anderson
Jean Codley
Dot Garrison
Margaret Hearin
Betsy McMichael
Nancy White
Jean Hitchcolk
Jean Chazel
Virginia McDurmon
Virginia Munroe
Gladys McCain
Ruth Pierce
Ann Angel
Virginia Walker
Louise Berger
Barbara Binniker
Lois Cooper
Margaret Faircloth
Betty Hyatt
Lib Miller
Polly Ann Williamson
Virginia Morgan

Colors:
Black, White
Flower:
Black Narcissus
Motto: Hig,
Sister, Hig

Chief Heart
Breaker
Ann Towson
Two Timer
Pat Brandt
Keeper of Hates
Roberta Rhyne
Chief Gold Digger
Mart Pierson

Beth Mitchell
Eddie Hill
Olive Dell
Beverly Shepard
Elaine Beisler
Mary Lucile Palmer
Mary Billingsley Brown

Peggy Caldwell
Dorothy Hamel
Mudge McGarry
Pat Stallings
Jerry Leach
Gene Parkhill
Susan Mitchell

Mary Smith
Anne Gamble
Betty King
Anne Wilson
Bee Lickard
Betty Graves
Barbara Brown

Frances Phillips
Betty Langston

Faculty Advisor: Coyle E. Moore

Woman's Athletic Association

OFFICERS OF 1939-40

President	Louise Rice
Vice-President	Minnie Ratliff
Secretary	"Peaches" McKay
Treasurer	Jean Wood
Intramural Manager	Martha Robbins
Publicity Chairman	Brenelle Mobley
Senior Class Manager	Mary Collins
Junior Class Manager	Rachael Erwin
Sophomore Class Manager	Marion Freeling
Freshman Class Manager	Betsy Ross Howe

Physical Education Association of Florida State College for Women

OFFICERS

Sponsor	P. E. A. Faculty
President	Margaret Clements
Vice-President	Marion Freeling
Secretary-Treasurer	Paulette Nolan

MEMBERS—Physical Education Majors

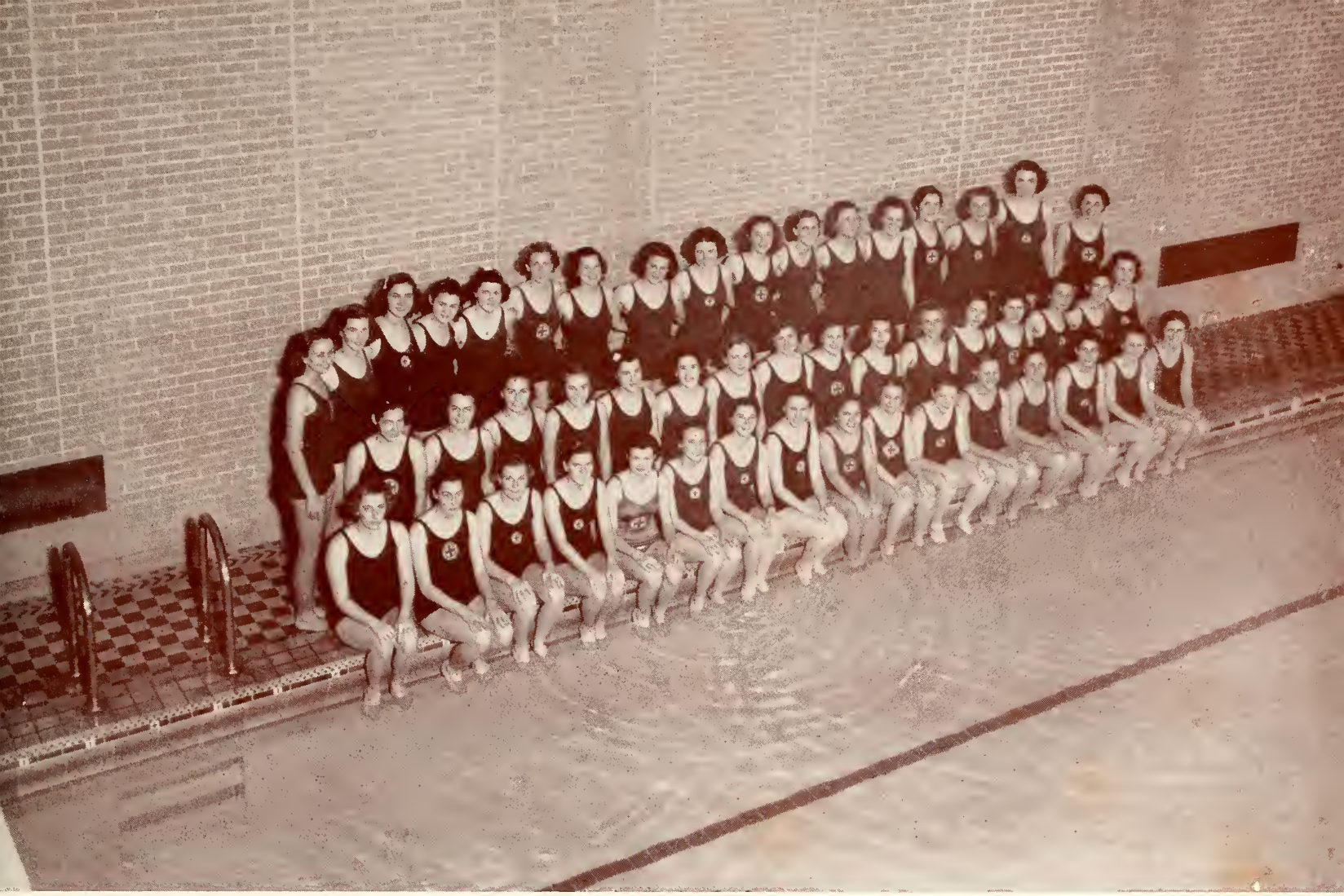

Life Saving Corps

OFFICERS

President . . . . . Hazel Wilkerson
Secretary . . . . . Welda Christie
Instructor . . . . . Dot Parks
Captain . . . . . Frances Battle
Mate . . . . . Betty Bartholf
Chairman of Publicity . . . . . Rachael Erwin
Chairman Water Safety and Canoeing . Mary Collins
Scrapbookkeeper . . . . . Louise Lorenze
Faculty Advisor . . . . . Miss Marjorie Mayer

MEMBERS

Mary F. Adamo
Vivian Adamo
Mary K. Adams
Sara E. Alexander
Jamie Allred
Dorothy M. Anderson
Mildred Anderson
Martha Ann Angel
Alice Arnold
Georgia Askew
Margaret A. Barker
Fairfax Bates
Frances Battle
Eloise Baughn
Catherine Bogart
Frances Booker
Evelyn Sue Boote
Martha E. Bostwick
Jane Boyd
Doris J. Boyle
Elizabeth E. Bragg
Patricia Brandt
Naomi J. Brauer
Frances Brooks
Sarah Bryant
Evelyn Buettner
Marjorie Bullard
Annie E. Butts
Catherine D. Caine
Mary L. Caldwell
Daisy G. Cameron
Doris Campbell
Annie L. Cannon
Helen J. Cochran
Frances L. Coker
Lucy Cole
Carolyn Collins
Annette Cone
Peggy Cook
Charlotte E. Cooper
Lois M. Cooper
Genevieve Cruger
Helen C. Dahlgren
Martha Davis
Isabel Day
Eleanor H. Duke
Martha B. Duncan
Jean Durrance
Denora Ecker
Frances Eckland
Mary K. Erwin
Rachael Erwin
Jimmie L. Fain
Ruth M. Farr
Mary F. Fetner
Laura N. Foote
Kitty Ford
Harriett Foster
Mary C. Foster
Carolyn Francisco
Margery A. Franklin
Marion Freeling
Lorraine Gehan
Emily Gilbert
Lenora A. Gorman
Martha M. Griffitt
Kathleen Guest
Jean Hitchcolk
Patricia Holbert
Jean I. Holloway
Alice M. Humphrey
Gene Harbeson
Helen M. Hawkins
Bobbie J. Henderson
Carolyn N. Ingram
Marjorie Ingram
Helen Iserman
Sally Jo Jackson
Janet Jewett
Gloria L. Johnston
Frances Jordan
Frances Keister
Mary L. King
Mary A. Kirchner
Betty Lang
Frances Lewis
Florence Lutz
Marcy MacKintosh
Jane Maguire
Yvonne Marchesseau
Mattie McCahill
Jane McCay
Jane McCloskey
Jean McCord
Dorothy McCown
Nona McEven
Edith McKee
Lillian McKeown
Christian McKinnon
Bertha McLaughlin
Ethel McLeod
Betsy McMichael
Mary J. Medlin
Elizabeth Miller
Susan Mitchell
Dorothy Moe
Virginia Monroe
Elizabeth Moore
Lois Nelson
Mabel Nihoul
Sara Nooney
Mary F. Oven
Mary J. Palmer
Mary L. Palmer
Imogene Parramore
Mary M. Paschall
Nina Patterson
Gladys Peacock
Georgia Phillips
Norma Phillips
Harriet Post
Jean Povey
Aleen Pridgin
Marguerite Reutimann
Alyce Rhea
Roberta Rhyne
Marjorie Richardson
Margaret Rinck
Mary E. Rivero
Elizabeth Roberts
Lillian Sample
Blanche Saul
Catherine A. Saunders
Selma Schless
Amelia Schneider
Helen Smitzes
Harriet Tobin
Ann Towson
Ruth Trott
Alice Valentine
Clifton Van Brunt
Lois Vann
Mary Vocelle
Lavine Voss
Barbara Unkrich
Bernice Walton
Jane Watts
Jan Wells
Barbara Williams
Marybelle Wright
Eleanor Yothers
Marion Swanson
Mary Swearingen
Hilda Alagood
Betty Bartholf
Welda Christie
Margaret Clements
Sarah Cody
Mary Collins
Frances Fryer
Harriett Gill
Martha Green
Mary G. Grimes
Mickey Hearon
Helen Hoffman
Anne Jewett
Catherine Kirby-Smith
Betty Lindsey
Louise Lorenz
Nellie Loyless
Carmen Lytal
Ernestine Makemson
Virginia Makemson
Jeanne Mankes
Evelyn Marsh
Dot Parks
Louise Patterson
Martha D. Perry
Edna Pittman
Marcia Ranney
Minnie Ratliff
Louise Rice
Margaret Scott
Sara Sheldon
Eleanor Shuman
Grace Sparkman
Jane Telford
Barbara Thomas
Dilla Wakefield
Frances Weber
Marian Webster
Nancy White
Brunelle Mobley
Irene Fremd
Sandra Peckham
Barbara Conine
Hazel Wilkerson
Jean Wood
Jean Lorrimer
Jean Cooper
Cornelia Watson
Ruth Ferguson
Virginia Millsup
Gladys Bedsole
Margaret Berger
Ruth Smith
Sue Erwin
Lucille Williams
Ethel Crown
Fay Corey

F Club

Colors — *Garnet and Gold*

OFFICERS

President . . . . . Louise Prine
Vice-President . . . . . Nancy White
Secretary . . . . . Elizabeth Ezzard

MEMBERS

Connie Ash
Fay Corey
Margaret Clements
Frances Fryer
Donna Haney
Janet Jewett
Katheryn Kirby-Smith
Ernestine Makemson
Yvonne Marchesseau
Brenelle Mobley
Gladys Peacock
Louise Prine
Louise Rice
Ruth Rogers
Merryday Rosser
Barbara Thomas
Lynette Thompson
Cornelia Watson
Nancy White
Elizabeth Ezzard
Peaches McKay
Jean Wood
Mary Collins
Dot Parks
Lucille Walker
Elizabeth Moore
Buryl Mitchell
Annette Cone
Lillian Alderdice
Merle Taylor
Avis Tucker
Nelle Loyless
Jan Wells
Amanda Zewadski
Frances Battle
Mary Jane Medlin
Bernice Walton
Florence Gross

Tarpon Club

Colors — *Blue and White*

Emblem — *"Tarpon"*

OFFICERS

Sponsor	Miss Marjorie Mayer
President	Betty Bartholf
Vice-President	Mary Collins
Secretary-Treasurer	Frances Battle

TARPONS

Lillian Alderdice
Betty Bartholf
Frances Battle
Carolyn Collins
Mary Collins
Patty Holbert
Ernestine Makemson
Virginia Makemson
Yvonne Marchesseau
Dorothy Parks
Gladys Peacock
Sandra Peckham
Louise Rice
Frances Weber
Hazel Wilkerson
Jean Wood

MINNOWS

Vivian Adamo
Mildred Anderson
Gale Angas
Mary Armis
Ann Arnold
Peggy Barker
Barbara Beckwith
Margaret Clements
Nancy Lee Doggett
Denora Ecker
Frances Eckland
Irene Fremd
Jean Hitchcock
Paula Jones
Nancy Kulp
Betty Lang
Betsey McMichael
Marian Swanson
Anne Wilson
Edna Earle Wilson
Martha Zewadski

C.G.A. Committees

N. S. F. A. Chairman	Dot Nickerson
Handbook Committee Chairman	Margaret Harrison
Social Committee Chairman	Amelia Gordy
Usher Committee Chairman	Pat Brandt
Auditing Committee Chairman	Jene Dunn
Budget Committee Chairman	Ruth Rogers
Campus Organization Committee Chairman	Caroline Edwards

ALPHA CHI ALPHA

(journalism honorary)

Founded at University of Tennessee in 1919

Gamma Chapter Installed in 1921

Colors — *Yellow and White* Flower — *Yellow Rose*

Publication — *"Al-Cri"*

OFFICERS

Sponsor	Rachal Pitchford
President	Muryl Roland
Vice-President	Jeanette Mullis
Secretary-Treasurer	Polly Douglas
Chapter Editor	Mabel Bennett

MEMBERS

Vivian Ahlsweh
Bertha Bloodworth
Sara Nooney
Margaret Painter
Margaret Scott
Sarah Worth

CHI DELTA PHI

(LITERARY HONORARY)

Founded at the University of Tennessee in 1919

Colors — *Blue and Gold* Flower — *Pansy*

OFFICERS

Sponsor . . . . . Dr. Hazel Stevenson
President . . . . . Bertha Bloodworth
Secretary-Treasurer . . . . . Vivian Alsweh

MEMBERS

Maxine Armistead
Marguerite Diaz
Marian Gaddum
Florence Gregory
Celeste Hardee
Mary Lou McGowan
Jayne Mendenhall
Laura Turner

ETA SIGMA PHI

(CLASSICAL HONORARY)

Founded in 1914

Colors — *Gold and Royal Purple*

Motto — *"Lovers of Wisdom and Beauty Are We"*

OFFICERS

Sponsor . . . . . Miss Ruth Fairman
President . . . . . Lynette Thompson
Vice-President . . . . . Frances Cofer
Secretary . . . . . Jeanne McDowell
Treasurer . . . . . Roxilu Kelton

MEMBERS

Frances Cofer
Roxilu Kelton
Jeanne McDowell
Lynette Thompson

FACULTY MEMBERS

Miss Olivia N. Dorman
Miss Ruth Fairman
Miss Edith Woodfin West

GAMMA SIGMA EPSILON

(CHEMISTRY HONORARY)

Founded at Davidson College, Davidson, North Carolina, in 1919

Colors — *Blue and White* Flower — *Blue Hyacinth*

OFFICERS

Sponsor	DR. LELAND J. LEWIS
Grand Alchemist	MARGARET VOGT
Recorder	MARIAN GADDUM
Visor	EUNICE LASCHE
Sergeant-at-Arms	MERRYDAY ROSSER

MEMBERS

Martha Broyles
Mary Elizabeth Case
Minna Dennis
Marian Gaddum
Linnie Lou Gautier
Marjorie Hornbeak
Louise Horne
Margaret Hunter
Eunice Lasche
Marie Pattani
Merryday Rosser
Mary Vergowe
Margaret Vogt
Edith Williams
Florence Willis

HONORARY MEMBERS

MISS ISABEL MCKINNELL
MISS GERTRUDE VERMILLION
DR. LELAND J. LEWIS
DR. JENNIE TILT

KAPPA DELTA PI

(EDUCATION HONORARY)

Founded June 8, 1911

Colors — *Jade Green and Violet* Flower — *Violet*

Motto — *"Knowledge, Duty, Power"*

OFFICERS

Sponsor	MRS. P. F. FINNER
President	MRS. DORA SKIPPER
Vice-President	MRS. MAMIE LEE A. MACKERY
Recording Secretary	MRS. ELLEN SAVAGE
Corresponding Secretary	MISS MARION PRIOR
Reporter and Historian	MISS DOROTHY PURSE
Treasurer	MISS ELTA BURLESON

FACULTY

Mrs. Mary Alfriend
Miss Elta Burleson
Mr. Ernest Cason
Miss Martha Chapman
Mr. C. H. Clark
Dr. Ruth Connor
Dr. Edward Conradi
Dr. Mark H. DeGraff
Dr. Dorothy Disher
Mrs. Eugene R. Ellis
Dr. R. L. Eyman
Dr. P. F. Finner
Mr. Ward Fletcher
Dr. Marion Hay
Dr. M. R. Hinson
Miss Margaret McCurdie
Mrs. Lou Egerton Miller
Mr. R. C. Moon
Miss Velma Ooton
Miss Marion Prior
Miss Dorothy Purse
Miss Nita K. Pyburn
Mrs. Dora Skipper
Miss Florence Tryon
Miss Katherine Warren

STUDENTS

Lillian Allderdice
Gene Bryan
Greta Chabot
Shirley Davis
Kathryn Eckles
Allefair Everett
Frances Farmer
Marie Jeneau
Janet Jewett
Edna Kimbell
Rose Kirby
Mary Alice Lester
Ada Lewis
Sarah Lines
Gertrude McGlaun
Virginia Milton
Martha Dent Perry
Sarah Quincey
Evelyn Rickman
Mrs. Reba Southwell
Gladys Stivender
Claire Willets
Bette Young

MORTAR BOARD

Founded at Syracuse, New York, by Four Universities in 1918
Torchbearers Chapter Installed in 1937

Colors — *Gold and Silver*
Motto — *"Scholarship, Leadership, Service"*

OFFICERS

Sponsors	Dr. Dorothy Breen Dr. Hazel Stevenson Dr. W. G. Dodd
President	Ruth Rogers
Vice-President	Frances Slade
Secretary	Marjorie Morrison
Treasurer	Elizabeth Anne Webb
Corresponding Secretary	Florence Gregory
Historian	Bettie Young

MEMBERS

Katherine Graham
Marjorie Jessup
Dorothea Kloeppel
Jeannette Mullis
Ina Margaret Robinson
Lynette Thompson

OMICRON NU

(HOME ECONOMICS HONORARY)
Founded at Michigan State College in 1912
Pi Chapter Installed in 1922

OFFICERS

Sponsor	Miss Helen Richey
President	Mary Vergowe
Vice-President	Marie Pattani
Secretary	Lollie Watrous
Treasurer	Geraldine A. Brock

AFFILIATED MEMBERS

Clarine Belcher
Lucy Cushman Collins
Esther Kern Eyman
Ethyl Holloway
Gladys Dimmick Waskom

FACULTY MEMBERS

Helen Richey
Margaret R. Sandels
Jennie Tilt

ACTIVE MEMBERS

Geraldine Brock
Minna Dennis
Donna Haney
Edith Ott
Marie Pattani
Jean Phillips
Kathryn Powell
Eleanor Shuman
Dorothy Townsend
Mary Vergowe
Lollie Watrous

PHI ALPHA THETA

(HISTORY HONORARY)

Founded at University of Arkansas in 1921

Delta Chapter Installed in 1926

Colors — *Madonna Blue and Madonna Red* Flower — *Red Rose*

Motto — *"Vox Populi"*

OFFICERS

Sponsor . . . . . DR. ANNIE POPPER

President . . . . . KATHRYN ECKLES

Secretary-Treasurer . . . . . PATTY HOLBERT

MEMBERS

Dr. Annie M. Popper
Dr. Kathryn T. Abbey
Dr. Robert S. Cotterill
Dr. Venila L. Shores
Kathryn Eckles
Selma Hyman
Patty Holbert
Mrs. Herman Kurz
Dorothy Nickerson
Miss Florence R. Tryon
Daisy Parker
Mrs. Florence Stewart
Margaret Marie Bryant
Muriel Boyles
Betty Nickinson
Martha Dent Perry
Sarah Margaret Quincey
Helen Sharp

PHI BETA KAPPA

Founded at College of William and Mary in 1776

Alpha of Florida Installed in 1935

Colors — *Pink and Sky Blue*

Motto — *"Love of Wisdom the Helmsman of Life"*

OFFICERS

President . . . . . MISS MARGARET DOW

Vice-President . . . . . MISS VENILA SHORES

Secretary . . . . . MISS VICTORIA SCHUCK

Treasurer . . . . . MISS EZDA DEVINEY

Historian . . . . . MR. ARTHUR SEYMOUR

RESIDENT MEMBERS

Miss Kathryn Abbey
Mr. W. M. Barrows, Jr.
Rev. G. E. Benedict
Mrs. Dorothy Breen
Pres. Edward Conradi
Miss Ezda Deviney
Miss Dorothy Disher
Mr. W. G. Dodd
Miss Myrtle Dolbee
Miss Olivia Dorman
Miss Margaret Dow
Mrs. Esther Eyman
Miss Ruth Fairman
Miss Viola Graham
Miss Kathleen Gruppe
Mrs. Marion Hay
Miss Marian Irish
Mr. Claude Pepper
Mr. W. B. Renfrow, Jr.
Mr. Harold Richards
Mr. William H. Rogers
Miss Victoria Schuck
Mr. Arthur Seymour
Mrs. Maisie Seymour
Miss Venila Shores
Mr. E. R. Smith
Miss Anna Tracy
Miss Wilma Wolfs

MEMBERS-IN-COURSE

Miss Eloise Andrews
Miss Lena Margaret Bischoff
Mrs. Elizabeth Blalock
Miss Rosemary Carlton
Miss Frances Cofer
Miss Marjorie Jessup
Miss Wilma R. Johns
Miss Margaret Ollie Lingo
Miss Eunice Lasche
Miss Ernestine Orrell Makemson
Miss Virginia Lee Makemson
Miss Daisy Parker
Miss Mary Emily Parker
Miss Margaret Estelle Stuntz
Miss Lynette Thompson
Miss Evelyn Urhan
Miss Margaret Rae Vogt

AFFILIATE MEMBERS

Mr. John Horne
Mrs. John Horne
Miss Miriam Wilson

PHI KAPPA PHI

Founded in 1897

Motto — *"The Love of Learning Rules the World"*

OFFICERS

President	Dorothy Lois Reeves Breen
Vice-President	Leland Judson Lewis
Secretary	Myrtis Tureman Kurz
Treasurer	Olga Larson
Corresponding Secretary	Kathleen Anne Gruppe

FACULTY

Edward Conradi	Margaret Campbell	Kathleen Gruppe	Marjorie Mayer	Dora Skipper
Kathryn Abbey	Martha Chapman	M. Roy Hinson	Katherine Montgomery	Elmer Riggs Smith
Mary Alfriend	Jean Compton	William Joubert	Ella S. Opperman	Alban Stewart
Lanas S. Barber	Margaret Dasher	Herman Kurz	Dorothy Purse	Cecile Strong
Betty Blanding	Ralph Eyman	Myrtis T. Kurz	Louise Richardson	Marie Swilley
Dorothy Breen	Paul F. Finner	Olga Larson	Margaret Sandels	Jennie Tilt
Beulah B. Briley	Robert Lee Goulding	Leland J. Lewis	Arthur Seymour	Florence Tryon

STUDENTS

Lena Margaret Bischoff	Betty Markham	Sarah Quincy	Lynette Thompson
Rose Mary Carlton	Gertrude McGlaun	Ruth Rogers	Mary Vergowe
Gene Dunn	Joan Miller	Merryday Rosser	Margaret Vogt
Marjorie Jessup	Marie Pattani	Reba Kirby Southwell	Lollie Watrous
Margaret Lingo	Martha Dent Perry	Gladys Stivender	Bettie Young

PI DELTA PHI

(FRENCH HONORARY)

Founded at Stanford University, California

Colors — *Blue, White and Red* Flower — *Fleur-de-lis*

OFFICERS

Sponsor	Dr. Arthur Seymour
President	Sandra Peckham
Vice-President	Allefair Everett
Secretary	Gertrude McGlaun
Treasurer	Harriet Kent

FACULTY

Dr. Dorothy Breen	Miss Marie Davis	Miss Madelaine Postaire
Miss Margaret Campbell	Miss Lucy Lester	Miss Dorothy Purse
Miss Mildred Finnegan	Dr. Marion Hay	Dr. Arthur Seymour

STUDENTS

Lillian Allderdice	Harriet Kent	Gertrude McGlaun
Allefair Everett	Ernestine Makemson	Sandra Peckham
Rosalie Feinberg	Virginia Makemson	Evelyn Rickman
Pauline Flake		Margaret Vogt

SIGMA DELTA PI

(SPANISH HONORARY)

Founded in 1921

Colors — *Red and Yellow* Flower — *Red Carnation*

Motto — *"Prosigamos Bajo la Inspiracion de Espana"*

OFFICERS

Sponsor	DR. DOROTHY L. BREEN
President	VIRGINIA MAKEMSON
Vice-President	ROSE MARY CARLTON
Secretary-Treasurer	SANDRA PECKHAM
Historian	MARGARET LINGO

STUDENT MEMBERS

Carmen Alvarez
Muriel Boyles
Rose Mary Carlton
Virginia Hamilton
Margaret Harrison
Eunice Lasche
Margaret Lingo
Ernestine Makemson
Virginia Makemson
Sandra Peckham
Virginia Stewart
Roxilu Kelton
Evelyn Uhrhan
Ruth Uhrhan
Ann McMorris
Geraldine Miller
Elizabeth Linn

FACULTY MEMBERS

Dr. A. R. Seymour
Dr. Margie Burks
Dr. Dorothy Breen
Dr. Marion Hay
Miss Margaret Campbell
Miss Mildred Finnegan
Miss Myrtle Dolbee

ZETA PHI ETA

(PROFESSIONAL SPEECH ARTS FRATERNITY)

Founded at Northwestern University in 1893

Upsilon Chapter Installed in 1937

Colors — *Rose and White* Flower — *La France Rose*

Open Motto — *"F O E E O F—Friend of Each, Each Our Friend"*

OFFICERS

Sponsor	MISS ELIZABETH THOMSON
Alumna Sponsor	MISS MARY BOATWRIGHT
President	LOUISE USHER
Vice-President	BETTY JANE JACO
Secretary	SARA WOODRUFF
Treasurer	JOAN WEAVER IRENE BANNERMAN

FACULTY MEMBERS

Miss Kemper Martin Moore
Miss Elizabeth Thompson
Miss Margaret Wyly
Miss Mary Mooty

MEMBERS

Betty Jane Jaco
Louise Usher
Sara Woodruff
Irene Bannerman
Anita Jaeckel
Marie Crouch
Frances Ellison
Joan Weaver
Martha Whitehurst

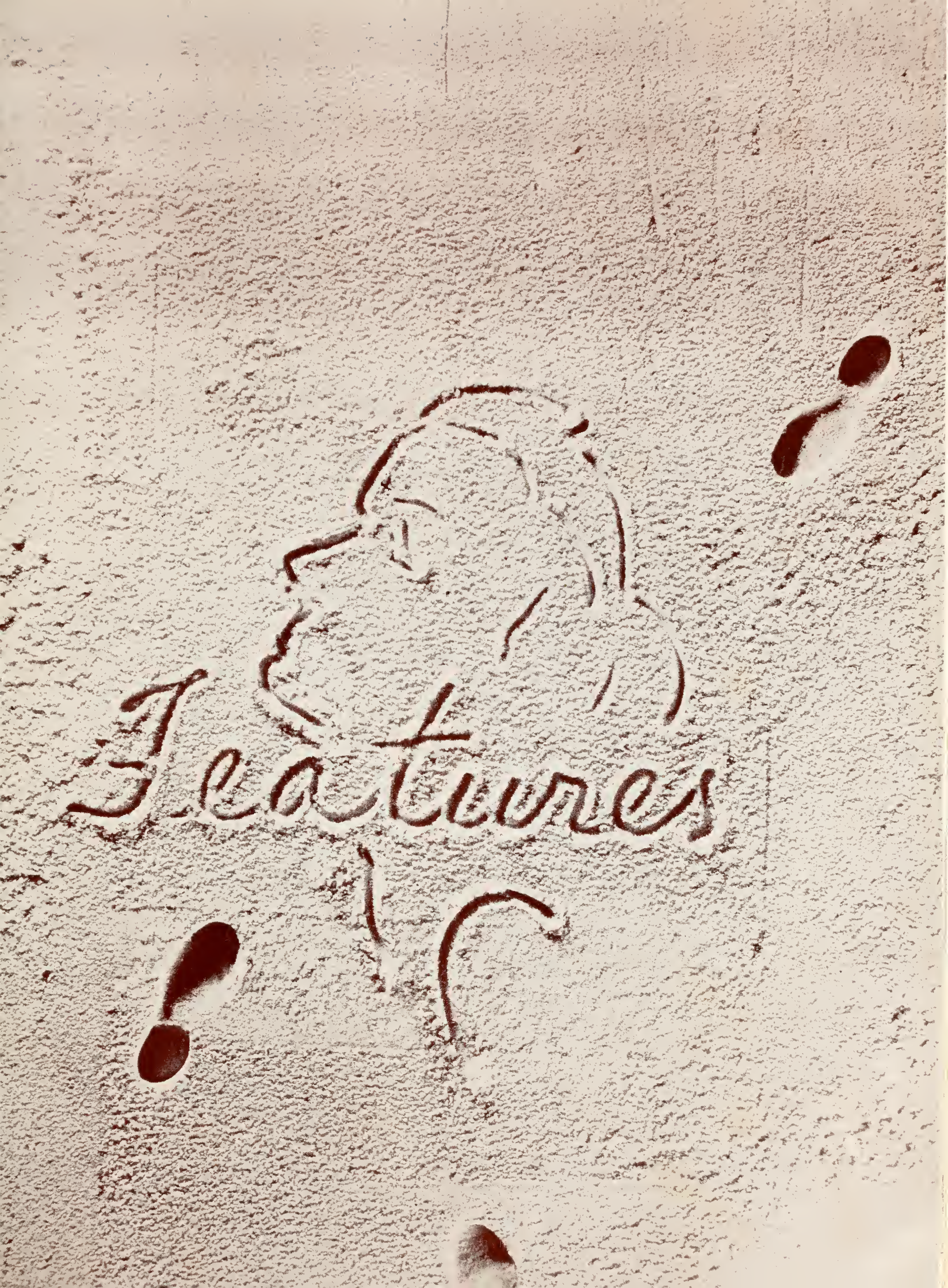
Features

Connie Ash

You'll always remember Connie Ash.

A stately figure, a serene dignity, a friendly, amiable personality, and a judicious wisdom . . . The regal bearing belongs to the diplomat in Connie. The ready smile belongs to the sympathetic friend.

Individual in her newest hair-do . . . sparkling individuality in her conversation. You envy her walk . . . and you admire her dignity . . . all that makes Connie noticeable . But you know the good sport that is beneath her calm good humor. There's intensity to her loyalty, to her enthusiasm . . . you've seen it burning in school traditions . . . basketball . . . even frolics . . . volleyball and finally as your May Queen.

Fairness is measured in Connie to a full degree . . . fairness in judiciary and open fairness in the little problems of daily life. It's hard to beat her sense of humor . . . the right perspective on life and all that in entails . . .

Dignity and diplomacy . . . sportsmanship and loyalty . . . for these things you'll always remember Connie.

Connie Ash

Katherine Graham

A deep gentle stream running evenly and quietly . . . reflecting life . . . a delicate flower whose heart is deeply embedded in petals opening to emit the radiance from the heart . . . a fresh cooling breeze . . . a spirit of life . . .

You feel pride in the bright countenance . . . the dark wavy hair . . . the deep clear eyes . . . You feel pride in the quick step . . . the efficient figure as she crosses the campus . . . You are represented by her—the spirit of Alama Mater . . . a unity of personality . . . feeling and common sense . . . beauty and truth . . .

You are attentive to that voice . . . distinct, clear, pleasing . . .

You respect the dignity . . .

You echo her laugh . . . appreciate the humor . . . that brave sense of humor that helps her make your every concern hers and helps her bear all concerns cheerfully and wisely . . .

Representative Florida Stater . . . Freshness is her keynote . . . a freshness of beauty and intellect . . . This is "Little Graham" . . . symbol of Florida girls . . .

KATHERINE GRAHAM

Florence Gregory

Individualist . . . startling and entertaining . . . promising you "a date with her best-looking brother," but giving you much more . . . announcing Distaff contests, and giving charades . . . always laughing, always interested . . .

Can you ever anticipate her next move? Not Gregory's . . . Is she ever unhappy or discouraged? Not Gregory . . . There's too much in this one person to permit that . . . There's too much ahead for Florence to waste time lingering over momentary displeasures . . .

Life to her is a gay lilting tune . . . she's a leader and has a genius for leading . . . She provokes gaity . . . there's ready wit here. She remembers you, your likes and dislikes . . . she understands your problems and she can help . . . she wants to help . . .

Original, diplomatic, and friendly . . . celebrating on Mondays . . . laughing whether she wins or loses . . . that's Gregory . . .

FLORENCE GREGORY

Marjorie Jessup

A little red-headed girl with vitality and a love of life . . . A little red-headed girl with the strength of character, the clear headedness and the friendly disposition that makes you entrust her with responsibility.

A real depth of understanding . . . understanding of human nature . . . to see the case and to see the cause . . . that's vision and it's found in Jessup . . .

Remember her in her green and gold . . . leader of the Evens . . . bobbing up and down and inspiring her team with her pep . . . that's enthusiasm and that, too is found in Jessup . . .

Swinging across campus . . . laughing and talking . . . the nucleus of a gay and friendly bunch . . . excited or serious . . . loyal to old friends . . . eager and inviting to new . . .

Realism and romance . . . quick changing moods . . . merry and gay . . . serious and solemn . . . but always, always loyal to her friends and to what she is doing . . . yes, that's loyalty and that's found in Jessup . . .

Marjorie Jessup

Dorothea Kloeppel

There's real love in this girl . . . love for her fellow man . . . a trinity of love . . . faith in their goodness, hope for their well-being and a friendly love for all . . .

Dorothea goes patiently and quietly on . . . seeing all sides of human nature and using her vision and foresight to emphasize and encourage the good and overcome the bad. That's why Freshmen seek her help and that's why the upperclassmen trust the Freshmen to her.

Sincere is the word for Dorothea . . . sincere in principal, thought, deed and action . . . Where Dorothea places her interest, there is her heart.

Loyal is the word for Dorothea . . . whatever you do she'll stick by you . . . she knows what's good and forgives the rest . . . where Dorothea places her heart, there she is loyal . . .

These are her ideals . . . this her character . . . but there's a clear head here, too . . . the well organized knowledge of a business woman . . . She has a will to stand champion to the right . . . These things make Dorothea a woman and a friend . . .

Dorothea Kloeppel

Jeannette Mullis

She goes quietly along with life with all-seeing eye and a mind that coordinates all she sees with all she knows. She has a genius for putting things in their right setting . . . Life is going somewhere and Mullis is right with it.

Serious and square . . . accepting criticism tolerantly . . . but sticking to her guns . . . she makes up the editorial policy of the paper and stands by it . . . criticise as you will, Mullis can take it on the chin.

College to her is a glimpse of life . . . She's getting in on the secret of the past and present here and she takes it all in.

You see the quiet, contemplative countenance and you know there's something behind the deep serious eyes and the truthful open face . . . There's knowledge behind it, depth and sincerity. She typifies the mainstay of the social order . . . the active, thinking woman . . . quiet, unassuming capable . . . Jeannette.

Jeannette Mullis

Louise Rice

Have you ever seen such infectious gaity? Has anyone ever possessed such a perfect disposition? . . . Laugh-and-the-world-laughs-with-you Rice . . .

Making convocation announcements with poorly suppressed glee . . . A perpetual smile on her face . . . a perpetual glow in her heart . . . loving life . . .

America's outdoor girl . . . "good sport" personified . . . excelling in games . . . the life of any gathering . . . the natural leader to any following . . .

But there's more than a warm smile here . . . Rice is the girl who does inconspicuous, unseen work . . . She fills in the gaps and unifies an organization so that it runs smoothly . . .

A rare combination is here . . . beneath the careful coiffure and laughing eyes . . . there's a willing spirit that matches the patterns of her daily life and shears off the jagged ends . . .

The star of a basket ball court, of the swimming pool . . . but more, the person who supplies the missing links to necessary functions of college life . . . This is she . . . laughing Louise . . . sunshine in shadows . . .

Louise Rice

Ina Margaret Robinson

"Brownie" . . . your ideal college girl . . .

You see her as she chats and laughs with all . . . old and young . . . man and woman . . . and you hear them comment favorably on her as she leaves . . . you see the gleam of approval that they give her . . .

First you notice her eyes . . . so brown . . . so big . . . so alive. They question the next moment and anticipate great things. You see the gaity of those eyes and you see the willing sympathy . . . Her whole face is like that . . . alive, understanding and friendly . . .

You've watched her lead your cheers, but you've also watched her weigh a judiciary case and show tolerance and open-mindedness . . . You've seen her as leader of Religious Emphasis Week, but you've also seen her "socialize" . . . You've watched her cut a figure on the tennis court in shorts and keds . . . then again, you see her gracefully and smoothly dancing in formal dress . . .

You see ideals here that four years of college haven't destroyed . . . you see the feminist . . . capable, judicial . . . but you see the woman too . . . understanding and tolerant. She's here to fit your mood and into it she blends her personality . . . The well-rounded college girl . . . That is "Brownie" . . .

Ina Margaret Robinson

Elizabeth Anne Webb

The woman in politics . . . senior class president . . . model senator . . . capable and efficient . . .

The woman in politics . . . striding through the smoking area with an appropriate word for all . . . Intellectual contemporary problems are her chief interest . . . A mind jumping from cause to effect to remedy . . .

She has shown her interest and her ability, her loyalty and her sense of responsibility. College means something to Liz-Anne. College is her chance for a life lived to the fullest and she has given herself willingly to the college life with an unwavering devotion.

Already her dividends are coming in . . . interned to public accountant . . . destined to importance, Liz-Anne has proved herself worthy . . .

The modern woman in the world . . . The intelligent young woman whose interest is in her community . . . To live usefully and completely . . . Liz-Anne.

Elizabeth Ann Webb

Jeanne Webster

You all know her; you know the dark curly hair, the pink cheeks, the sparkling, eager eyes . . . and the dash and spring of her step . . . hurrying through the halls, sauntering over the campus . . . preoccupied, maybe, or alight and alive with a greeting for you, for everyone . . .

You see her . . . she's coming toward you with a knowing smile on her face . . . drawing you aside to tell you something . . . it's something nice and secretive. Others watch her as she tells it and appreciate her . . . her good will . . . her anticipation of your pleasure.

She's the unselfconscious girl whom all know . . . teacher and student alike, she's a friend to them all . . . Serious times she has and she comes out of them laughing . . . Everything is set at her tempo and everything—situation, lesson, activity—finds in her the eager enthusiasm to take over . . . willing to make a stab at anything . . . enthusiastic about it all . . .

She's the real college girl . . . the youth that you all admire . . . the model of youth combining the seriousness and responsibility of an editor with the flare for living, with an appreciation of life as it is and life as it can be . . . this is Jeanne.

JEANNE WEBSTER

May Court 1940

May Queen: Connie Ash

Maids of Honor: Katherine Graham Lucille Smoak

Maids:

Julia Winn
Ina Margaret Robinson
Bunny Turnbull
Caroline Edwards
Marilyn Williams
Imogene Parramore
Joan Miller
Margaret Rodgers

Lancerotiers

Adams
Allen
Alagood
Bell
Blair

Cappleman
Collins
Gaines
Grinnell
Hollowav

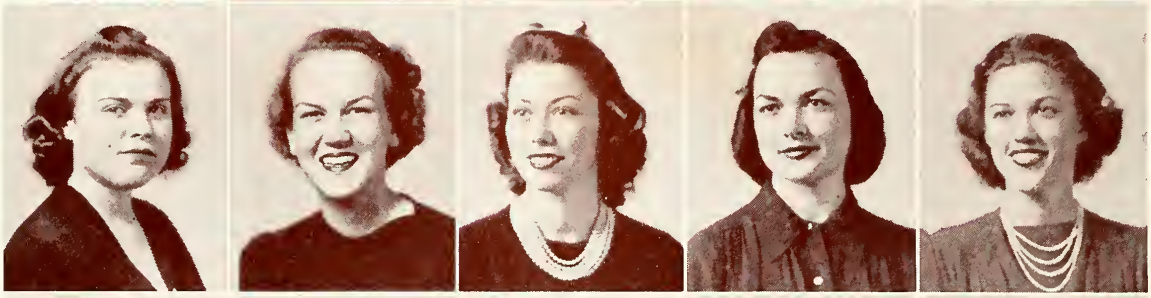

Howard
Jaeckel
Jett
Jones
Mankes

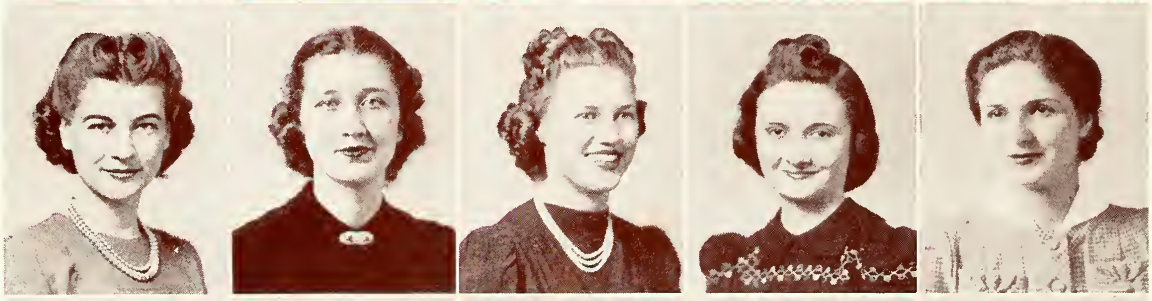

Miller, E. Mc.
Miller. E.
Mitchell
Nicholson
Ott

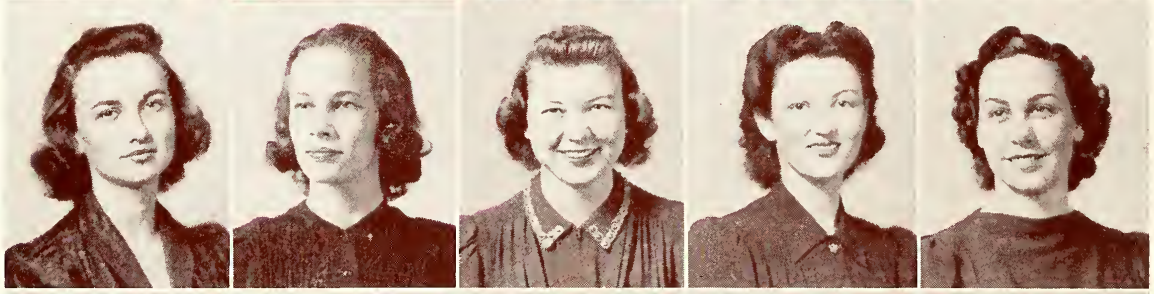

Rhyne
Rickards
Robinson
Schaller
Simmons

Slade
Terrell
Wilson
Wittenstein
Woodruff

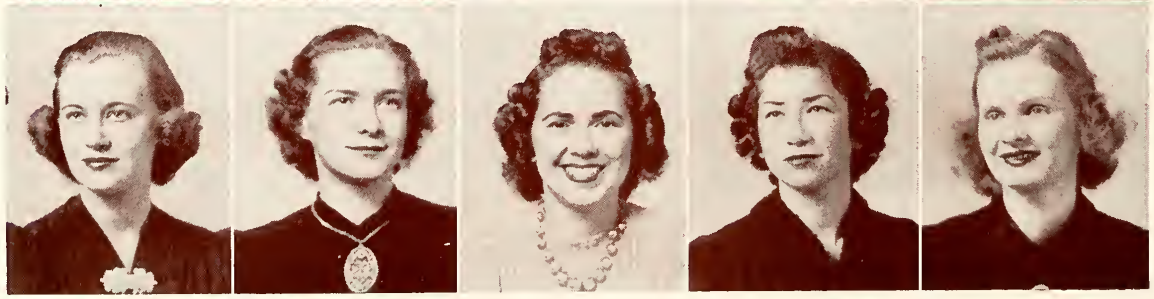

Panhellenic

President	Anita Jaeckel
Secretary-Treasurer	Jean Holloway
Alpha Chi Omega	Beth Blair Sara Woodruff
Alpha Delta Pi	Marion Grinnell Vivian Adams
Alpha Gamma Delta	Peggy Schaller Willyne Gaines
Alpha Xi Delta	Mildred Jones Imogene Howard
Beta Phi Alpha	Iris Bell Bessie Mae Perrin
Chi Omega	Frances Slade Roberta Rhyne
Delta Delta Delta	Carolyn Collins Jan Simmons
Delta Phi Epsilon	Tybell Wittenstein Jeanne Mankes
Delta Zeta	Hilda Alagood Edna Wilson
Kappa Alpha Theta	Ruth Terrell Elizabeth Miller
Kappa Delta	Ina Margaret Robinson Beth Rickards
Phi Mu	Jean Nicholson Eleanor Miller
Pi Beta Phi	Mary Allen Dorothy Mitchell
Sigma Kappa	Edith Ott Lois Marchant
Zeta Tau Alpha	Ena Faye Jett Betty Cappleman

Poitevint
Ranney
Woodruff
Blair
Smith

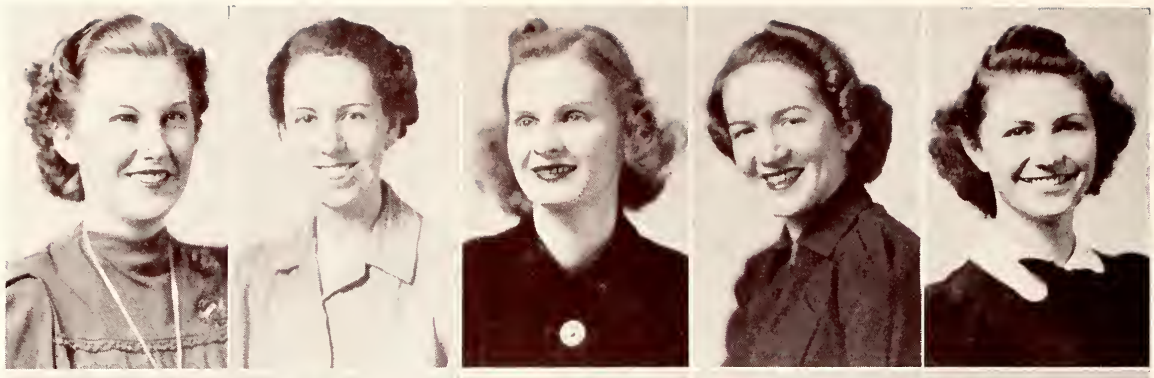

Steele
Thompson
Burger
Carter
Grier

Mohr
Register
Rhodes
Bibbs
Boyd

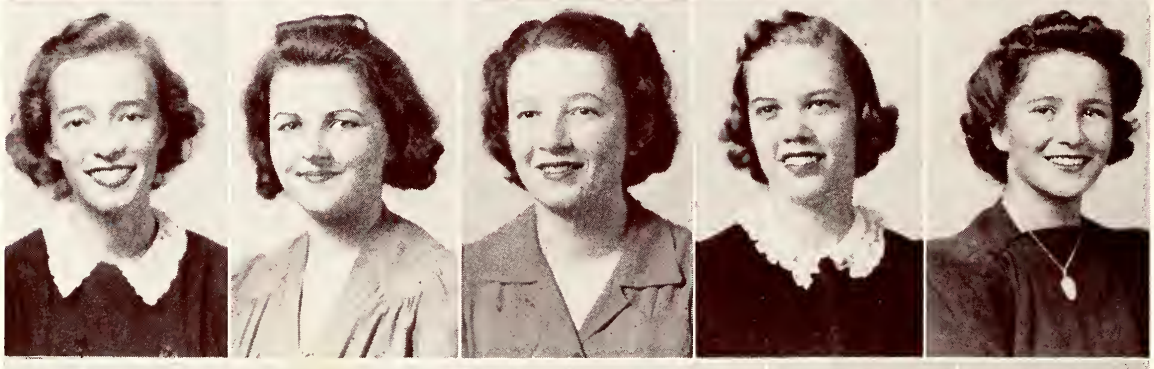

Garcia
Bullard
Humphrey
Johnson
Kirchner
Loucks

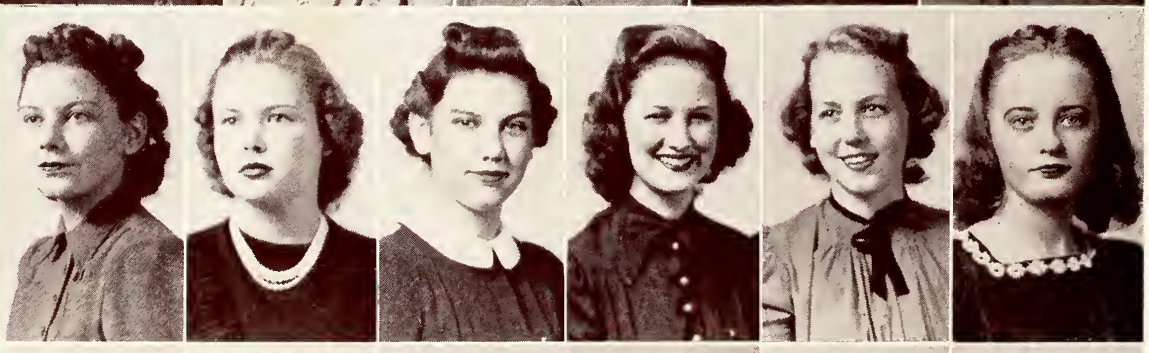

McCall
Masters
Miller
Petrie
Price
Tabeling

ALPHA CHI OMEGA

Founded at Depauw University, Greencastle, Indiana, in 1885
Beta Eta Chapter Installed in 1929

Colors — *Scarlet and Olive Green* Flower — *Red Carnation*

Open Motto — *"Together Let Us Seek the Heights"*

Publication — *"The Lyre"*

IN FACULTATE

Bernice Deetz Helen Cate Mary Boatwright

IN COLLEGIO

SENIORS

Geraldine Allbritton Brock
Pauline Poitevint
Marcia Ranney
Sara Woodruff
Elizabeth Ford

JUNIORS

Beth Blair
Marjorie Bullard
Marjorie Smith
Eloise Steele
Geraldine Thomas
Nell Thompson
Hannah York

SOPHOMORES

Louise Burger
Doris Carter
Margaret Grier
Judith Mohr
Nell Register
Claude Anne Rhodes

PLEDGES

Marylila Bibb
Jane Boyd
Lillian Garcia
Muriel Humphrey
Virginia Johnson
Mary Alice Kirchner
Winifred Loucks
Eugenia Masters
Mary Ellen McCall
Ruth Miller
Gladys Petri
Winifred Price
Maidee Tabeling

Grinnell
Graves
Lindsey
Milton
Nicholson
Parker
Adams

Anderson
Hendry
Holloway
Kirkpatrick
Lane
Lester
May

Patterson
Peters
Simon
Trantham
Angas, G.
Armistead
Ausley

Baker
Campbell
Clements
Hardee
Harbeson
Harmony
Leech

Milam
Parkhill
Peacock
Pierson
Rogers
Scott
Simpson

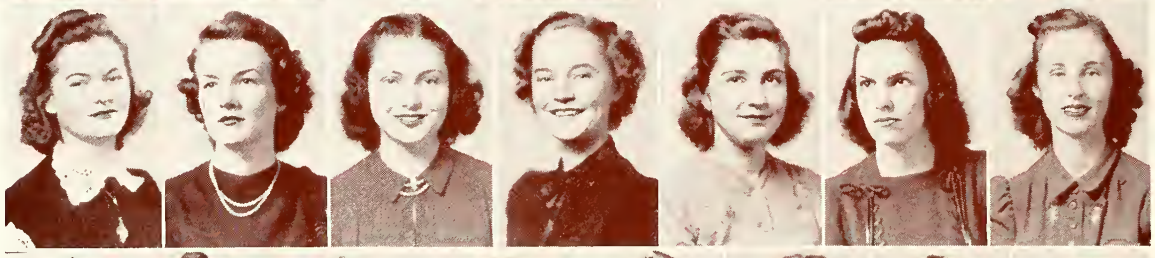

Turner
Walker
Walton
Angas, M. M.
Arnold
Binnicker
Gamble
Gleason

Hickman
Lance
McFarlin
Moore
Olliphant
Palmer
Powers
Williams

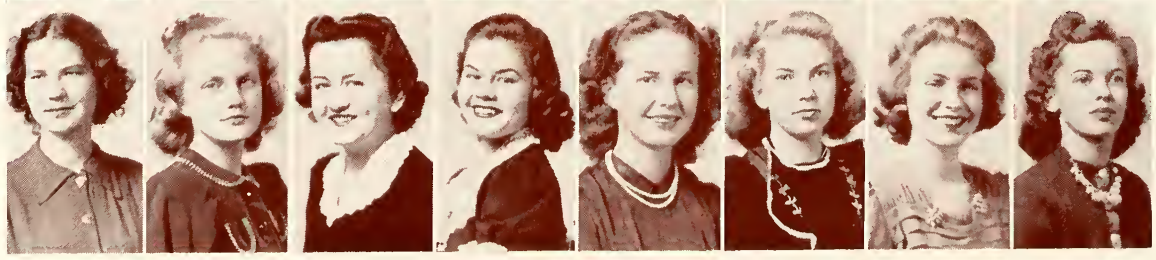

ALPHA DELTA PI

Founded at Wesleyan College in 1851
Iota Chapter Installed in 1909

Colors — *Blue and White* Flower — *Violet*

Open Motto — *"We Live for Each Other"*

Publication — *"Adelphean"*

IN FACULTATE

Betty Blanding
Margie Burks
Lucy Lester

IN COLLEGIO

SENIORS

Betty Graves
Marion Grinnell
Betty Lindsey
Mary Long
Frances Milton
Betty Nicholson
Dorothy Parker

JUNIORS

Vivian Adams
Helen Anderson
Edna Sue Hendry
Jean Holloway
Leota Kirkpatrick
Anne Lane
Lucy Lester
Marjorie May
Louise Patterson
Pauline Simon
Frances Trantham

SOPHOMORES

Gale Angas
Maxine Armistead
Helen Ausley
Margaret Baker
Judy Campbell
Louise Clements
Jerry Harbeson
Mary Celeste Hardee
Margaret Harmony
Enid Hartshorne
Mary Elizabeth Leech
Helen Milam
Gene Parkhill
Anne Peacock
Mart Pierson
Frances Rogers
Carolyn Scott
Ann Simpson
Laura Turner
Jeanne Walker
Anne Lamb Walton

PLEDGES

Mary Angas
Anne Arnold
Barbara Binnicker
Evelyn Butts
Anne Gamble
Adele Gleason
Kitty Jo Hickman
Jean Lance
Lucille Moore
Annette McFarlin
Olive Olliphant
Mary Lucille Palmer
Jane Powers
Julia Peters
Polly Anne Williams

Cochran
Gaines
Gill
Grimes
Kehr

Mullins
Rinck
Butler
Christian
Donnely

Gallemore, S.
Moore
Schaller
Jones
Adams

Albright
Alfriend
Arnold
Fetner
Geiger

MacPherson
Scorgie
Stephenson
Townsend
Willets

Wright
Barrows
Chaires
Cox
Gallemore, P.

Gray
Hampton
Houchard
McDermon
McLaughlin

Monroe
Richardson
Sexton
Walker
Williamson

ALPHA GAMMA DELTA

Founded at Syracuse University in 1904
Gamma Beta Chapter Installed in 1925

Colors — *Red, Buff, and Green* Flower — *Red Rose*

Publication — *"Alpha Gamma Delta Quarterly"*

IN COLLEGIO

SENIORS

Mary Cochran
Willyne Gaines
Harriet Gill
Mary Glenn Grimes
Virginia Kehr
Eleanor Mullins
Margaret Rinck

JUNIORS

Corinne Butler
Mabry Christian
Dorothy Donnely
Sara Gallemore
Elizabeth Moore
Peggy Schaller

SOPHOMORES

Barbara Albright
Ann Alfriend
Lucille Arnold
Mary Frances Fetner
Sara Margaret Geiger
Betty MacPherson
Mary Ruth Scorgie
Gwen Stephenson
Mary Townsend
Marybelle Wright

PLEDGES

Harriet Adams
Emily Barrow
Marjorie Bullard
Sue Chaires
Lucille Coker
Evelyn Cox
Pauline Gallemore
Barbara Jean Gray
Mary Anna Hampton
Natalie Houchard
Betty McDermon
Bertha McLaughlin
Virginia Monroe
Marjorie Richardson
Barbara Sexton
Mary Jo Sprott
Betsy Staples
Virginia Walker
Mary Louise Williamson
Elsie May Willits

Anderson

Fryer

Hocker

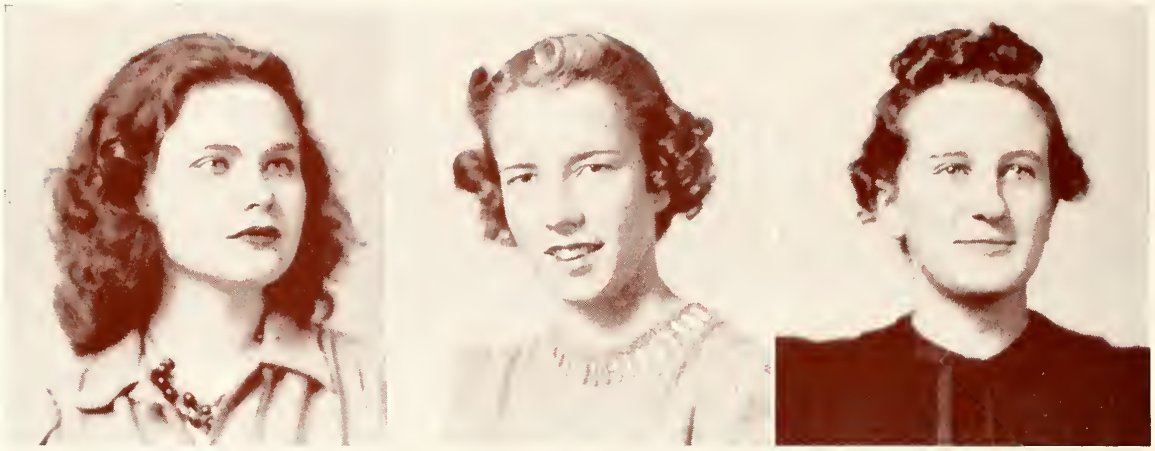

Parks

Steele

Howard

Hogan

McKay

Hatfield

Rhodes

Swindell

Overcash

ALPHA XI DELTA

Founded at Lombard College, Galesburg, Illinois, in 1893
Alpha Omega Chapter Installed in 1929

Colors — *Double Blue and Gold* Flower — *Killarney Rose*

Publication — *"The Alpha Xi Delta"*

IN COLLEGIO

SENIORS

Doris Ione Anderson
Frances Fryer
Eleanor Hocker
Dorothy Parks
Evelyn Steele

JUNIORS

Imogene Howard
Mildred Jones

SOPHOMORES

Betty Jean Rhodes

PLEDGES

Frances Hatfield
Mamie Hogan
Jane McKay
Madge Overcash
Theresa Sullivan
Myra Swindell
Elizabeth Waterman

Bell

Chalker

Stephens

Brown

Collar

Duke

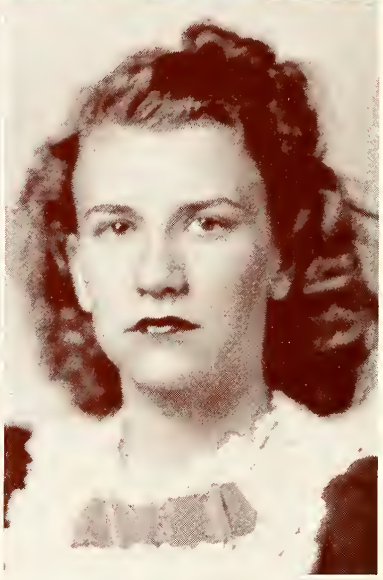

Hopkins

Presnell

BETA PHI ALPHA

Founded at University of California, at Berkeley, in 1909
Psi Chapter Installed in 1931

Colors — *Green and Gold* Flower — *Yellow Tea Rose*

Open Motto — *"Scientia, Virtus, Amicitia"*

Publication — *"Aldebaran"*

IN FACULTATE

Miss Marjorie Mayer

IN COLLEGIO

SENIORS

Iris Bell
Louise Lourcey
Mary Nell Smith

JUNIORS

Alma Louise Stephens

SOPHOMORES

Bessie Mae Perrin

PLEDGES

Emogene Brown
Margaret Chalker
Bette Collar
Eleanor Duke
Roberta Dunlap
Patricia Hopkins
Lorraine Miller
Anne Presnell

Baxter
Bryant
Chalker
Finlayson
Gordy
Horney
Hussey

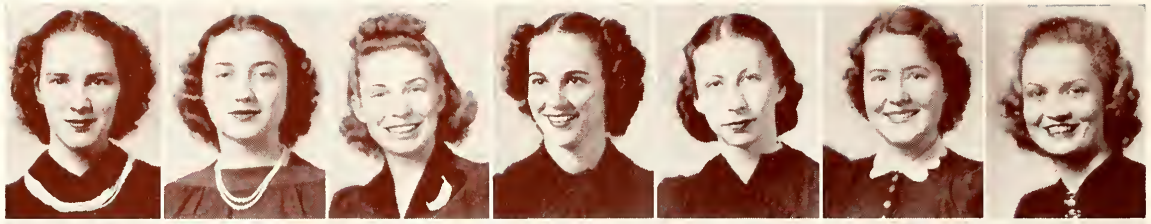

Jaeckel
McCord
Parramore
Ramsey
Rodgers
Sparkman
Slade

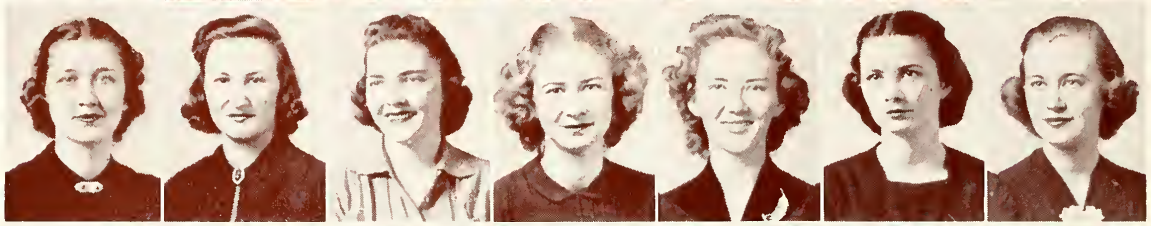

Sutton
Swearingen
Towson
Wilson
Winn
Anderson
Cone

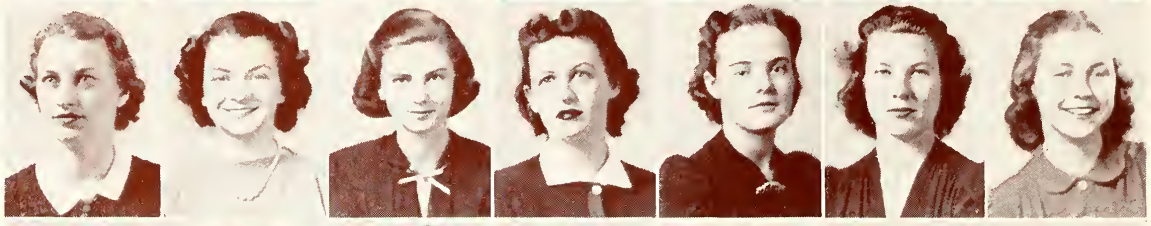

Jones, A.
Price
Rhyne
Whitehurst
Adams
Alley
Bates

Binnicker
Crago
Dell
Jones, E. M.
MacGowan
Miller
Oven

Setzer
Sherard
Sutherland
Tarr
Thomas
Tomasello
Wells

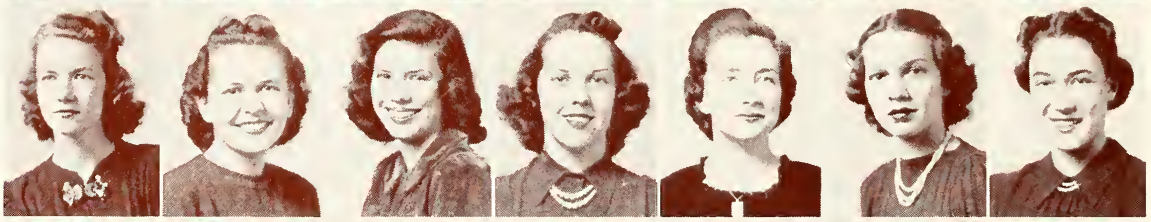

Anderson
Beisler
Cannon
Hedrick
Henderson
Huddleston
Ingram

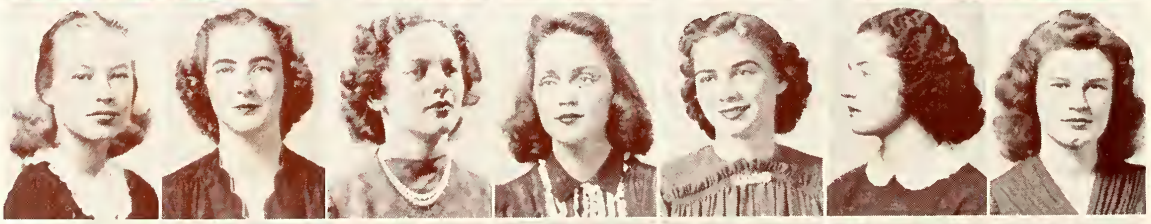

Johnston
McBride
McEwen
Regar
Stallings
Wilson, A.
Wilson, E. E.

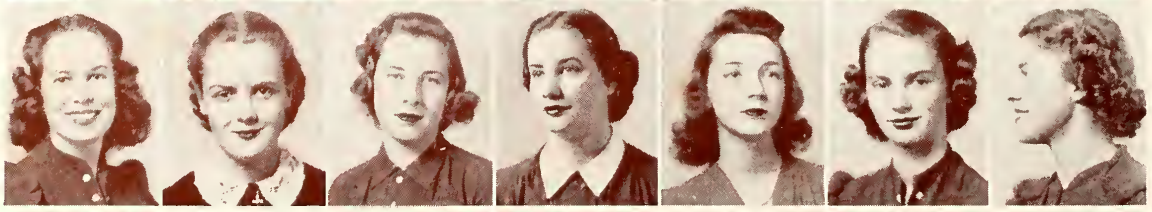

CHI OMEGA

Founded at Fayetteville, Arkansas, in 1895
Gamma Chapter Installed in 1908

Colors — *Cardinal and Straw* Flower — *White Carnation*

Open Motto — *"Hellenic Culture and Christian Ideals"*

Publication — *"Eleusis"*

IN FACULTATE

Mrs. J. F. Miller Miss Victoria Schuck

IN COLLEGIO

SENIORS

Martha Baxter
Sue Bryant
Mary Phillips Chalker
Wilda Finlayson
Amelia Gordy
Nancy Horney
Evelyn Hussey
Anita Jaeckel
Jean McCord
Imogene Parramore
Isabelle Ramsey
Margaret Rodgers
Frances Slade
Jean Sparkman
Belva Sutton
Mary Swearingen
Ann Towson
Daphne Wilson
Julia Winn

JUNIORS

Dottie Mae Anderson
Annette Cone
Anne Jones
Jane Price
Roberta Rhyne
Martha Whitehurst

SOPHOMORES

Katherine Adams
Virginia Alley
Fairfax Bates
Ruth Binnicker
Ann Crago
Olive Dell
Margaret Hearin
Ella Maude Jones
Mary Lou MacGowan
Margaret Miller
Mary Frances Oven
Betty Setzer
Beverly Sherard
Anne Sutherland
Jane Tarr
Mary Lois Thomas
Joyce Tomasello
Janet Wells

PLEDGES

Mildred Anderson
Elaine Beisler
Annie Lee Cannon
Kate Hedrick
Drucilla Henderson
Mary Huddleston
Nan Ingram
Gloria Johnston
Mary Anna McBride
Nona McEwen
Mary Regar
Dorothy Stallings
Anne Wilson
Edna Earle Wilson

Bartless
Bell
Brown
Collins, C.
Collins, M.
Jessup
Johnston

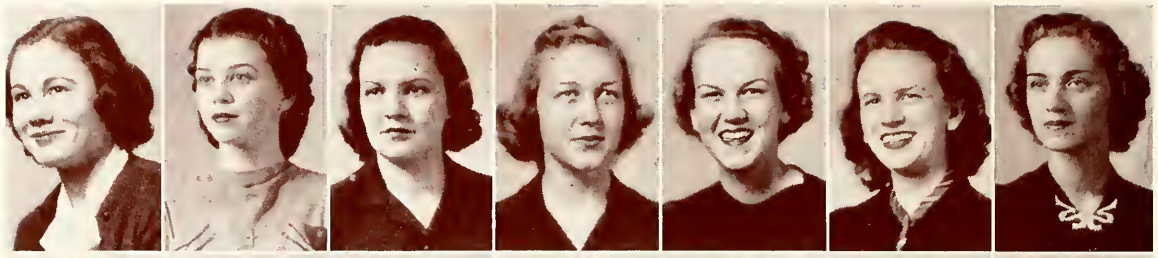

Reagan
Simmons
Valz
Daniels
Day
Hetsch
Ross

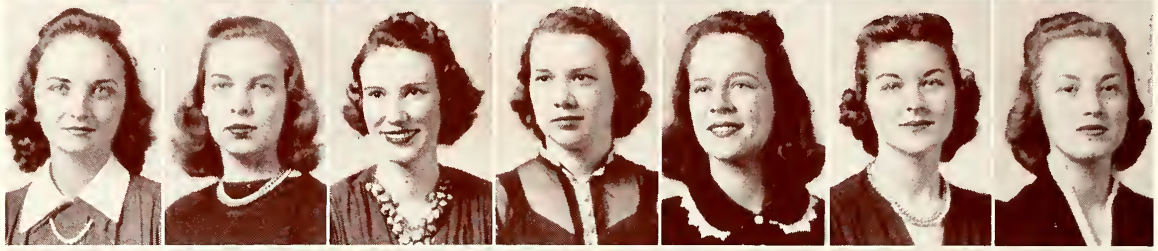

Scott
Thomas
Atherton
Bogart
Bryan
Craft
Davis

Dickson
Hale
Kobey
McCahill
Morgan
Rudasill
Slemons

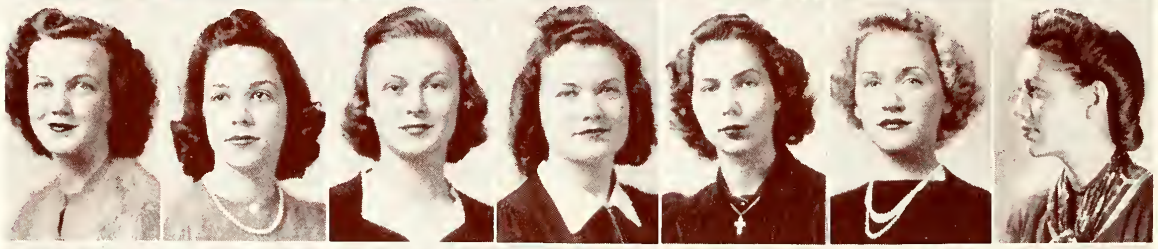

Smith
Varn
Varn
Yonge
Young
Booker
Beal

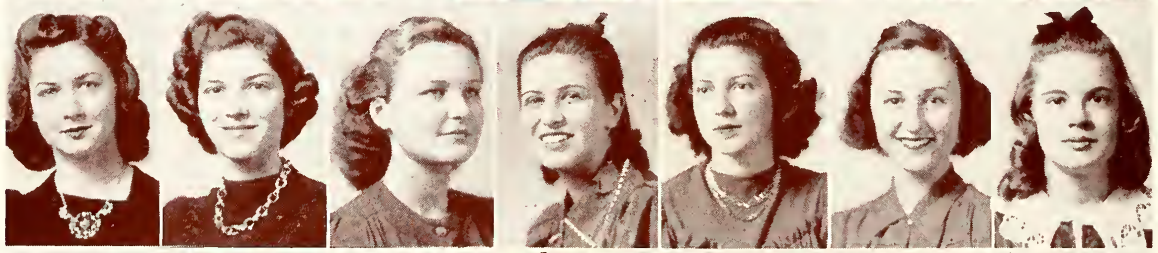

Beckwith
Branam
Byrd
Colley
Doggett
Garrison
Hackl
Hitchcolk

Holtsinger
Huggins
Miller
O'Flynn
Pridgeon
Roumillat
Walker
Williams

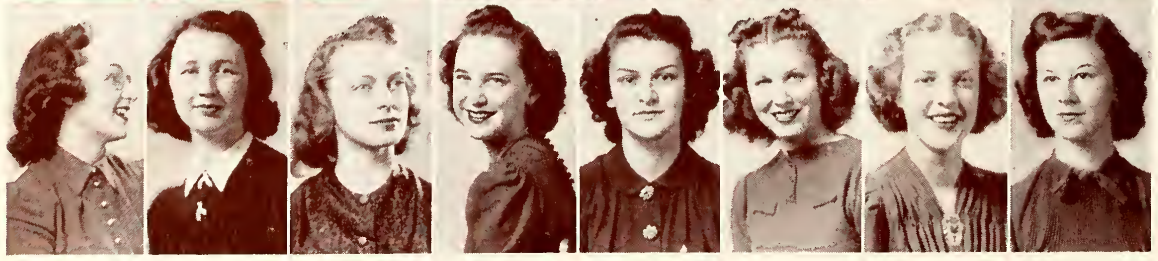

DELTA DELTA DELTA

Founded at Boston University in 1888
Alpha Eta Chapter Installed in 1916

Colors — *Silver, Gold, and Blue* Flower — *Pansy*

Open Motto — *"Let Us Steadfastly Love One Another"*

Publication — *"The Trident"*

IN FACULTATE

Katherine Montgomery
Katherine Warren
Virginia Alice Alexander
Edna Gordon

IN COLLEGIO

SENIORS

Letitia Bell
Jamesine Brown
Carolyn Collins
Mary Collins
Marjorie Jessup
Frances Johnston
Jane Reagan
Janice Simmons
Marion Valz

JUNIORS

Mary Daniels
Mary Virginia Day
Dorothy Hetsch
Patricia Ross
Magaret Scott
Caroline Thomas

SOPHOMORES

Audrey Atherton
Mary Catherine Bogart
Mary Pinkard Bryan
Carolyn Craft
Brownie Davis
Elodie Hale
Mattie McCahill
Emily Morgan
Dorothy Rudasill
Betty Slemons
Anna Bess Smith
Corise Varn
Sara Williamson
Belle Yonge
Marguerite Young

PLEDGES

Helen Beals
Babby Beckwith
Frances Booker
Betty Branam
Marie Byrd
Jeanne Colley
Adelaide Dickson
Nancy Lee Doggett
Dorothy Garrison
Martha Ellen Hackl
Jean Hitchcolk
Betty Holtsinger
Mary Gusta Huggins
Jean Kobey
Mary Evelyn McClung
Joan Miller
Mickey O'Flynn
Aleene Pridgen
Lucy Roumillat
Maureen Thomas
Caroline Varn
Patricia Walker
Barbara Williams

Fleet
Feinberg
Mankes
Pearlman
Tobin

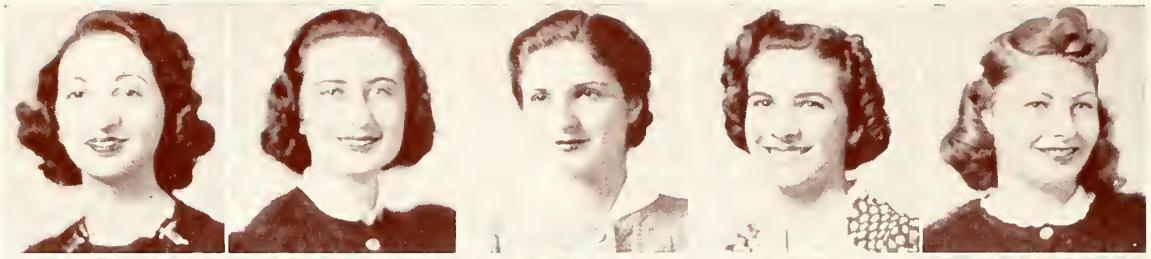

Bushell
Hyman
Lipshitz
Rubin, E.
Wittenstein

Brauer
Brownstein
Fink
Glickman
Jenkins

Lutz
Markovitz
Rosner
Saul
Schneider

Argintar
Berkowitz
Braverman
Brodes
Dubbin

Gerson
Greenberg
Halpern
Marks
Rogin

Rubin, M.
Schloss
Shapiro
Tepper

DELTA PHI EPSILON

Founded at New York University, New York, in 1917
Iota Chapter Installed in 1925

Colors — *Royal Purple—Gold* Flower — *Pansy*

Open Motto — *"Esse Quam Videri"*

Publication — *"The Triangle"*

IN COLLEGIO

SENIORS

Rosalie Feinberg
Lillian Fleet
Jeanne Mankes
Cynthia Faye Pearlman
Harriet Tobin

JUNIORS

Miriam June Bushell
Martha Lipshitz
Tybell Wittenstein

SOPHOMORES

Naomi Brauer
Marie Browstein
Raela Fink
Belle Markovitz
Rosalie Rosner
Blanche Saul
Amelia Schneider

PLEDGES

Eugenie Faye Agrintar
Anita Berkowitz
Shirley Braverman
Frances Brodes
Dorothy Dubbin
Dorothy Gerson
Rosalie Glickman
Florence Greenberg
Selma Hyman
Madelyn Halpern
Selma Jenkins
Florence Lutz
Roberta Marks
Estelle Rubin
Myra Rubin
Lillian Rogin
Selma Schloss
Claire Shapiro
Sara Tepper
Rose Marie Udell
Emily Witten

Wilson
Quincey
Patterson

Alagood
Fuguitt
Faulds

Sloan
Vaughan
Watkins

Johnson, C.
Johnson, M. E.
Scanlon
Stubbs

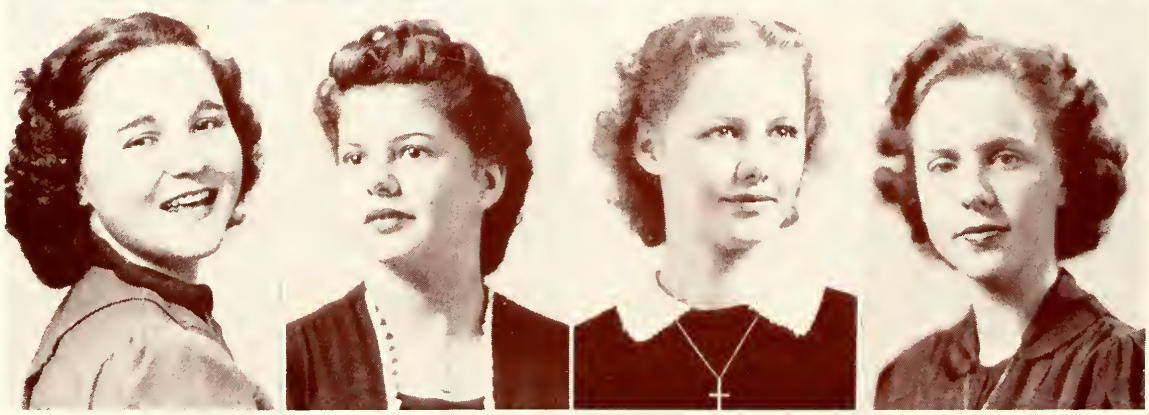

DELTA ZETA

Founded at Miami University, Oxford, Ohio, in 1902
Alpha Sigma Chapter Installed in 1924

Colors — *Old Rose and Vieux Green* Flower — *Killarney Rose*

Publication — *"The Lamp"*

IN FACULTATE

Miss Henrietta Howell

IN COLLEGIO

SENIORS

Karolyn Patterson
Mary Lou O'Haver
Sara Margaret Quincey
Edna Wilson

JUNIORS

Hilda Alagood
Rozella Fuguitt

SOPHOMORES

Jeanette Faulds
Mary Vaughan

PLEDGES

Clara Chambers
Charlotte Johnson
Mary Ellen Johnson
Ruth Scanlon
Ruth Sloan
Sarah Ellen Stubbs
Kathryn Watkins

Ash, C.
Avant
Broyles
Morrison
Powell
Roberts
Scott

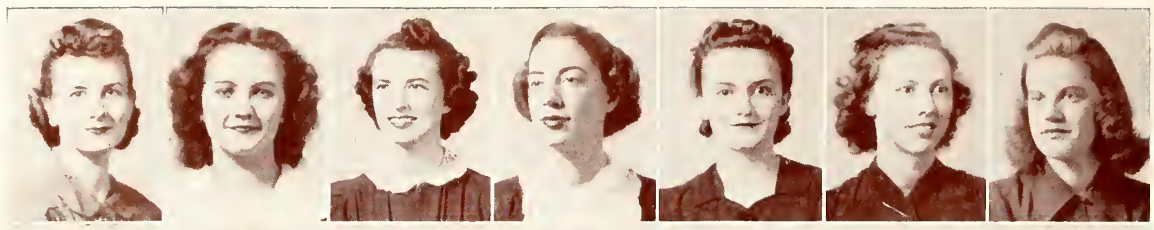

Steele
Terrell
Balkcom
Clann
Connell
Crouch
Gordan

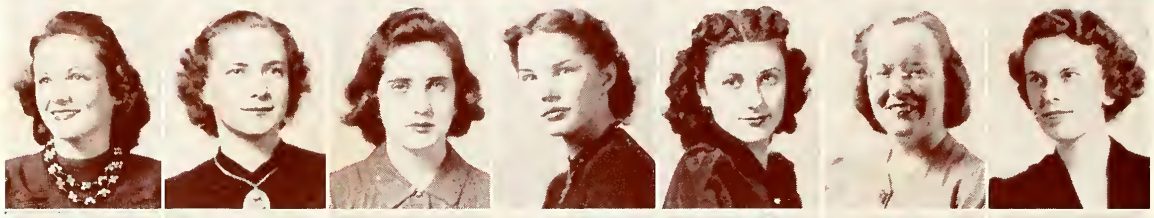

Harrison
Knotts
McCalla
Miller
O'Steen
Rivero
Russ

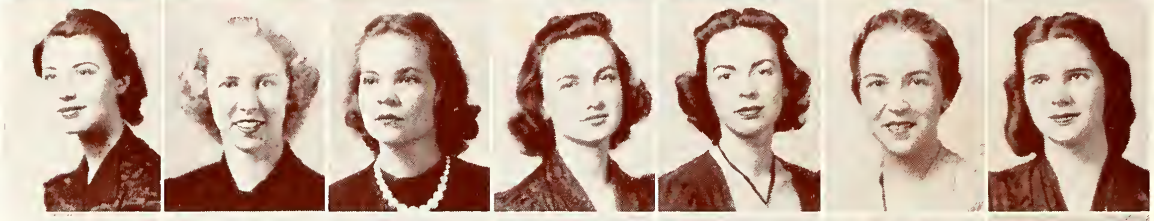

Scott
Willis
Cooper
Ezzard
Hack
Hickman
Higley

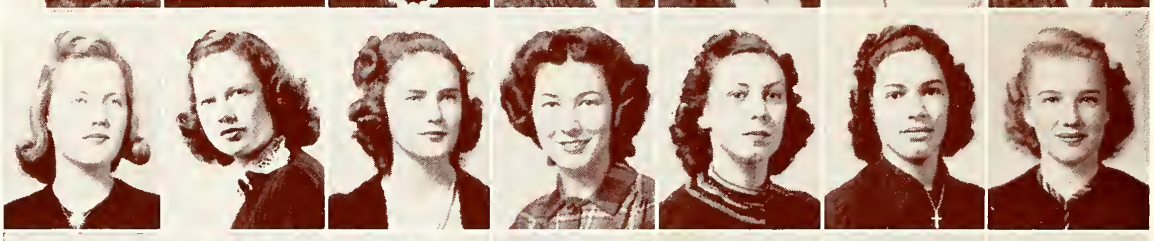

Hyatt
Small
Saunders
Stroberg
Tharpe
Weaver
Whittlesey

Young
Ash, B.
Babers
Barker
Cheaney
Colley
Compton

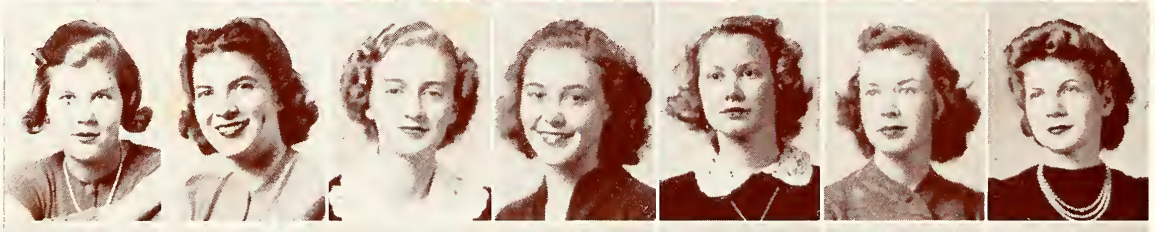

Francisco
Garrison
Gorman
Harrison
Hoffman
Jackson
Mercer

Muller
Paschall
Pierce
Smith
Spicer
Van Valkenberg

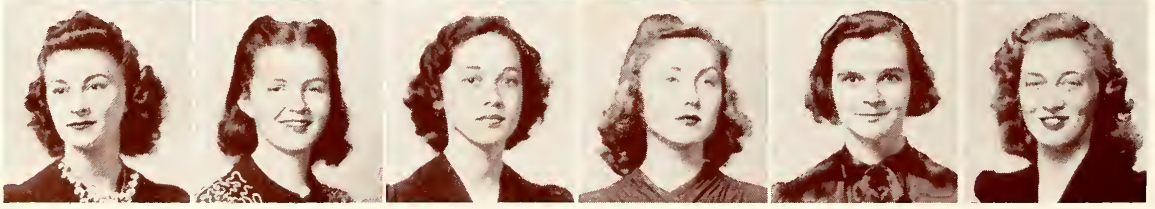

KAPPA ALPHA THETA

Founded at De Pauw University in 1870
Beta Nu Chapter Installed in 1924

Colors — *Black and Gold* Flower — *Black and Gold Pansy*

Publication — *"Kappa Alpha Theta"*

IN FACULTATE

Jennie T. Tilt
Mildred Finnigan
Edith W. West

IN COLLEGIO

SENIORS

Cfnnie Ash
Amelia Avant
Martha Broyles
Marjorie Morrison
Katherine Powell
Margaret Roberts
Eleanor Scott
Dorothy Steele
Ruth Terrell
Ruth Williams

JUNIORS

Virginia Balkcom
Mary Margaret Clann
Mary Connell
Marie Crouch
Mary Lou Gordon
Allison Harrison
Nancy Knotts
Mary Ann McCalla
Elizabeth Miller
Mary Beth O'Steen
Mary Elizabeth Rivero
Christine Russ
Betty Rose Scott
Florence Willis

SOPHOMORES

Lois Cooper
Elizabeth Ezzard
Esther Hack
Dorothy Hickman
Emma Jean Higley
Bettye Hyatt
Mary Small
Martha Stroberg
Jeannette Tharpe
Monterey Whittlesey

PLEDGES

Barbara Ash
Dorothy Babers
Margaret Barker
Jean Cheaney
Jayne Colley
Frances Compton
Elizabeth Draughn
Carolyn Francisco
Ruth Garrison
Lenora Gorman
Maxine Harrison
Jean Hoffman
Myrtle Jackson
Margaret Mercer
Paula Jean Muller
Mary Mae Paschall
Celia Pierce
Catherine Saunders
Helen Smith
Roberta Spicer
Myrtle Van Valkenburg
Elizabeth Weaver
Mary Elizabeth Younge

Ballenger
Edwards
Kent
Litschgi
Robinson
Turnbull
Van Brunt, C.

Van Brunt, M.
Voss
Webster
Alford
Anderson
Battle
Brinson

Bryant
Cofer
Erwin
Evans
Fuller
Gilbert
Hampton

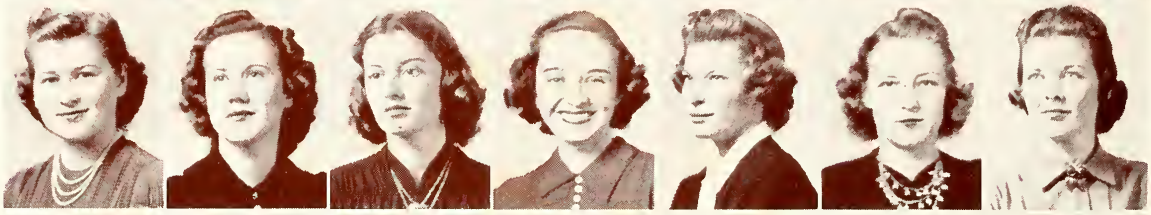

McCain, H.
McColskey
McMorris
Nickinson
Phillips, L.
Rickards
Sample

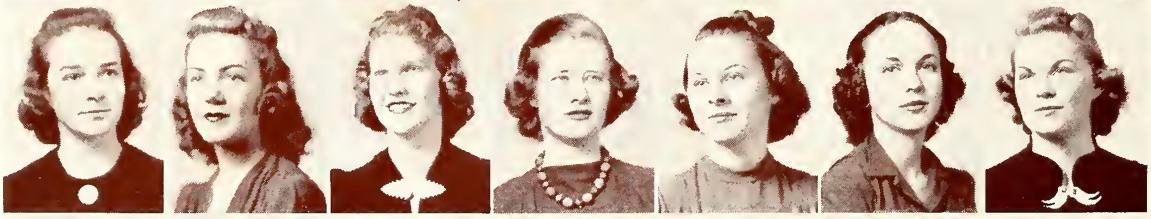

Walker
Weltner
Carlton
Duncan
Floyd
Mitchell
Noggle

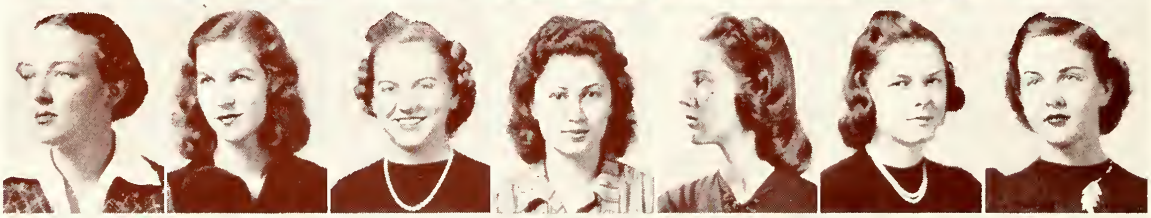

Perry
Phillips, E.
Williams
Withers
Bedford
Bennett
Bostwick

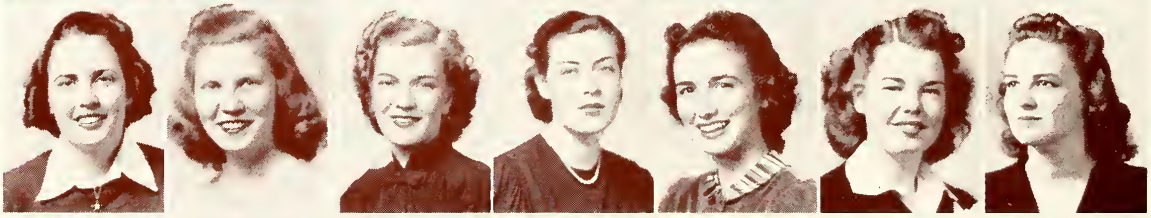

Brown
DuPuy
Farrior
King
Lowry
McCain, G.
McMichael

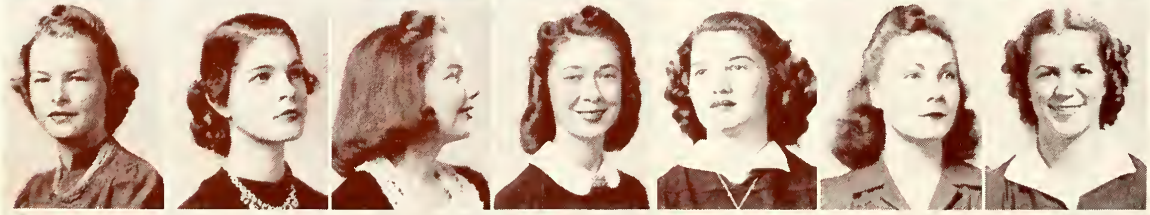

May
Phillips, F.
Shannon
Silks
Smith
Van Brunt, R.
White

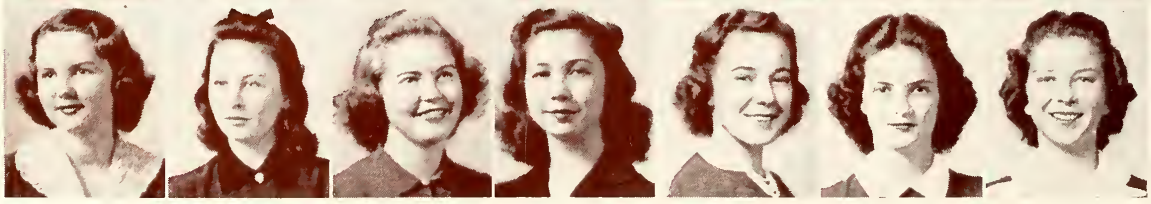

KAPPA DELTA

Founded at Virginia State Normal, Farmville, Virginia, in 1897
Kappa Alpha Chapter Installed in 1904

Colors — *Olive Green and White* Flower — *White Rose*

Open Motto — *"Let Us Strive for that Which is Honorable, Beautiful and Highest"*

Publication — *"The Angelos"*

IN FACULTATE

Kathleen Fletcher
Rex Todd Withers
Katherine Byrd

IN COLLEGIO

SENIORS

Martha Ballenger
Caroline Edwards
Harriet Kent
Jeannette Litschgi
Ina Margaret Robinson
Bunny Turnbull
Clifton Van Brunt
Martha Van Brunt
Lavine Voss
Jeanne Webster

JUNIORS

Mary Myers Alford
Barbara Anderson
Frances Battle
Carolyn Brinson
Margaret Marie Bryant
Frances Cofer
Mary Kate Erwin
Bette Evans
Sarah Fuller
Jenn Gilbert
Mae Hampton
Hope McCain
Voncile McColskey
Anne McMorris
Betty Nickinson
Louise Phillips
Beth Rickards
Lillian Sample
Lucille Walker
May Weltner

SOPHOMORES

Mary Carlton
Mary Bolling Duncan
Maurine Floyd
Susan Mitchell
Helen Noggle
Rosalee Perry
Elizabeth Phillips
Jean Williams
Rex Withers

PLEDGES

Josephine Bedford
Wade Bennett
Martha Bostwick
Barbara Brown
Jeanne Du Puy
Jimmy Fain
Sarah Farrior
Betty King
Lucille Lowry
Jane May
Gladys McCain
Betsy McMichael
Frances Phillips
Patsy Shannon
Marjorie Silks
Daphne Smith
Roberta Van Brunt
Nancy White

Cahoun
Campbell
Draughan
Gay
Lines

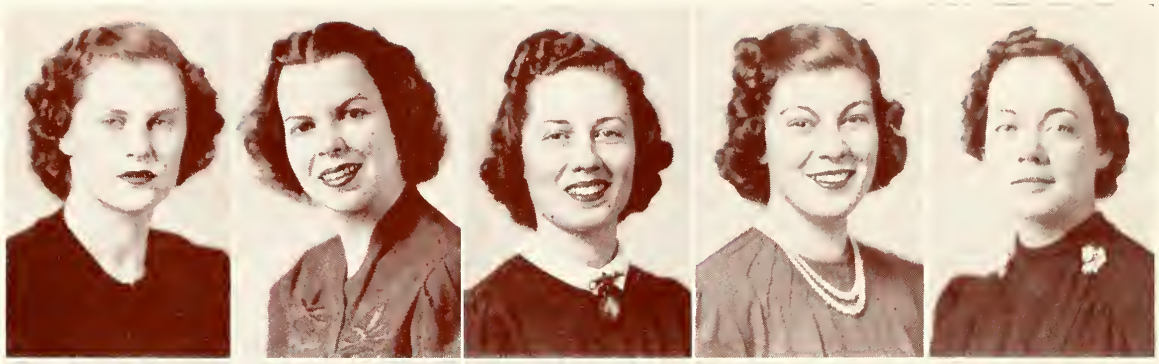

Meacham
Miller
Askew
Dunsford
King

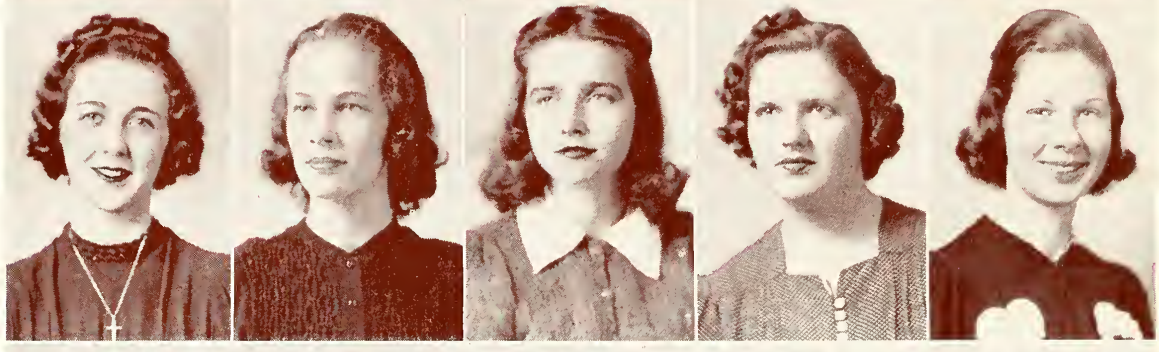

Nicholson
Greenleaf
Ketterer
Phillips
Batts

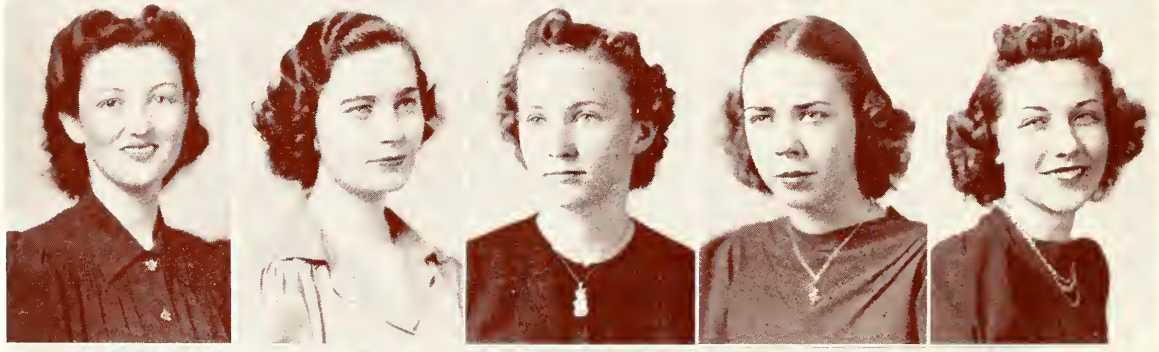

Bird
Nelles
Rainey
Boardman
Boozer

Griffith
Jackson
Monohan
Rogers
Springer

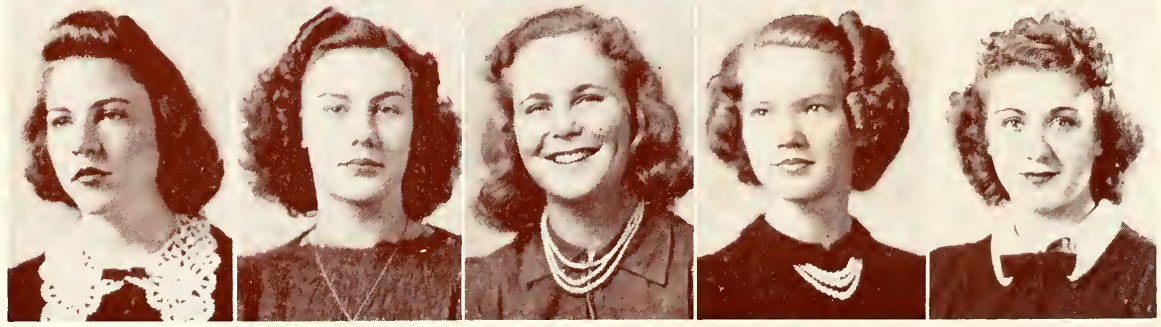

PHI MU

Founded at Wesleyan College, Macon, Georgia, in 1852
Alpha Epsilon Chapter Installed in 1929

Colors — *Rose and White* Flower — *Enchantress Carnation*

Open Motto — *"Les Securs Fideles"*

Publication — *"Aglaia"*

IN FACULTATE

Christine Scarborough

IN COLLEGIO

SENIORS

Doris Cahoon
Doris Campbell
Pearl Gay
Eleanor Miller
Sarah Lines

JUNIORS

Ruth Dunsford
Lucille Ketterer
Jean Nicholson
Mary Greenleaf
Eleanor King
Jean Phillips

SOPHOMORES

Caroline Bird
Vivienne Rainey

PLEDGES

Georgia Askew
Sophie Draughan
Mary Monohyn
Anita Batts
Harriet Griffith
Betty Nelles
Marianna Boardman
Martha Griffitts
Marion Rogers
Clara Boozer
Doris Jackson
Edna Springer
Peggy Meacham

Allen
Anderson
Bennett
Dennis
Jewett
Lester
Miller

Post
Robbins
Smoak
Taylor
Tyler
Venning, B.
Brandt

Chazal, M.
Daniel
Ferran
Lambeth
Loughnot
McGarry
Mitchell, D.

Painter, M.
Pierce
Walton
Angel
Atkinson
Blalock
Bryant

Caldwell, M.
Curtis
Giersch
Hamilton
Leffler
McKee
Maguire

Painter, C.
Pearce
Puckett
Valentine
Venning, S.
Williamson
Bellamy

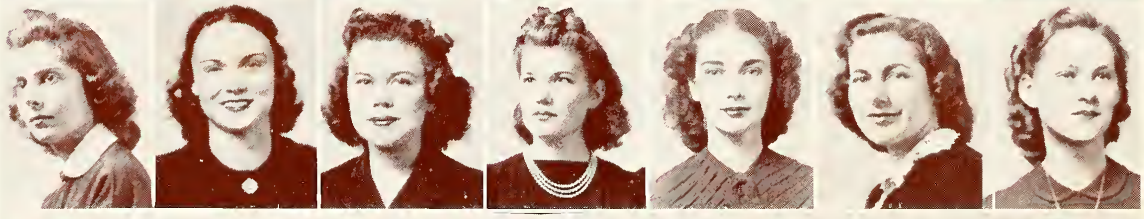

Caldwell, P.
Chazal, J.
deJarnette
Hansen
Jones
Mattox
Mitchell, B.
Price

Roth
Sellers
Smith
Venning, P.
Woodward
Yon
Yothers
Zewadski

PI BETA PHI

Founded at Monmouth College, Monmouth, Illinois, in 1867
Florida Beta Chapter Installed in 1921

Colors — *Wine and Silver Blue* Flower — *Wine Carnation*

Publication — *"The Arrow"*

IN FACULTATE

Miss Mary Keown
Mrs. Herman Kurz
Miss Charlotte Stevens

IN COLLEGIO

SENIORS

Mary Allen
Jane Anderson
Mabel Bennett
Minna Dennis
Janet Jewett
Mary Alice Lester
Joan Miller
Harriet Post
Martha Robbins
Lucille Smoak
Mary Taylor
Barbara Tyler
Betty Venning

JUNIORS

Patricia Brandt
Mary Chazal
Dorothy Daniel
Betty Ferran
Mary Jane Lambeth
Virginia Loughnot
Margaret Ann McGarry
Dorothy Mitchell
Ruth Morrow
Margaret Painter
Anne Pierce

SOPHOMORES

Ann Angel
Mary Lou Atkinson
Theo Blalock
Sarah Duke Bryant
Mary Caldwell
Emmett Curtis
Elizabeth Giersch
Elizabeth Leffler
Jane Maguire
Noreen McKee
Caroline Painter
Ruth Pearce
Dier Puckett
Alice Valentine
Sue Venning
Evelyn Walton
Rose Williamson

PLEDGES

Mary Eleanor Bellamy
Peggy Caldwell
Jeanne Chazal
Louise deJarnette
Marguerite Hamilton
Pat Hansen
Paula Jones
Martha Ann Mattox
Beth Mitchell
Alice Price
Jane Roth
Dorothy Sellars
Mary Smith
Polly Venning
Mildred Woodward
Hope Yon
Eleanor Yothers
Martha Zewadski

LyBarker
Ott
Parramore
Taylor

Thrasher
Edwards
Gnann
Horne

Johnson
Pourtless
Griner
Placie

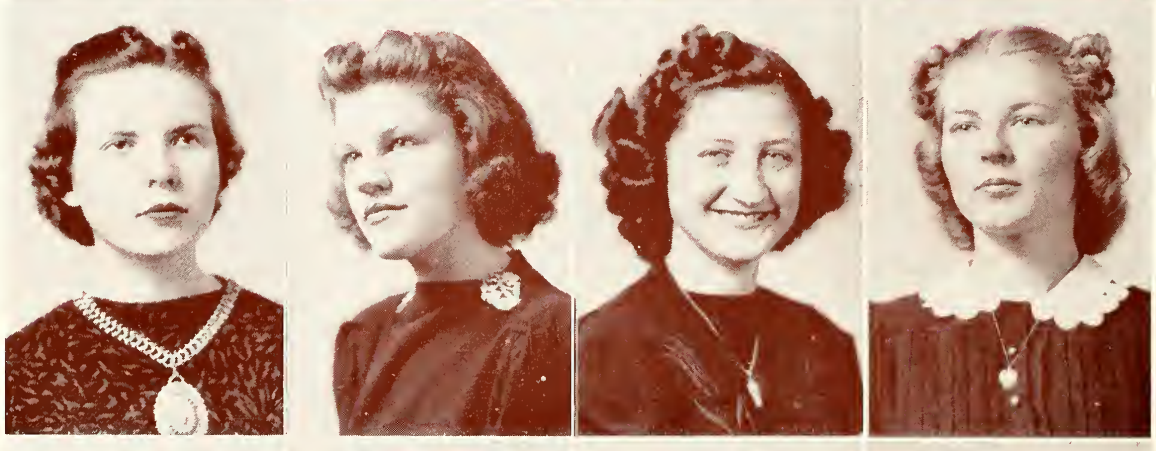

Cochran
Frankenhoff
Rivers
Weathers

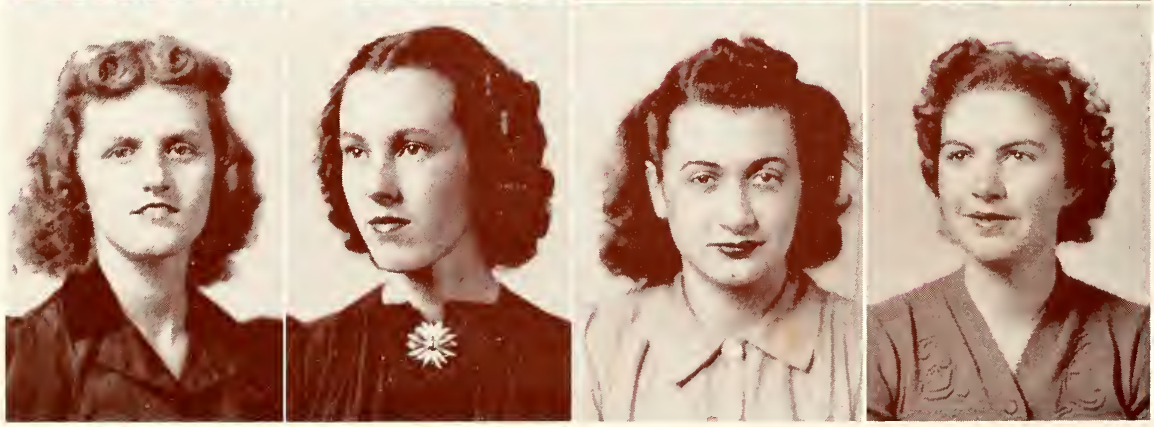

SIGMA KAPPA

Founded at Colby College, Waterville, Maine, in 1874
Omega Chapter Installed in 1920

Colors — *Maroon and Lavender* Flower — *Violet*
Open Motto — *"One Heart One Way"*
Publication — *"The Triangle"*

IN FACULTATE

Miss Leila Venable Miss Jeanne Compton Miss Mary Lois Gill
Miss Sue Pitchford Miss Rachel Pitchford

IN COLLEGIO

SENIORS

Ada LyBarker Edith Ott Phyllis Parramore
Lillian Taylor Louise Thrasher

JUNIORS

Irene Edwards Gladys Johnson
Virginia Gnann Marja Pourtless

SOPHOMORES

Carolyn Griner Rebecca Holland Frances Howze
Lois Marchant Betty Ann Placie

PLEDGES

Zelda Carpenter
Helen Cochran
Clyde Daily
Frances Duncan
Helen Frankenhoff
Grace Hill
Louise Horne
Jane Jones
Virginia Kennard
Sara Nooney
Mattie Lou Peacock
Sally Rivers
Mary Skevokis
Elizabeth Weathers

Gibbons
Jett
Rice
Jeneau

Hudson
Long
Bond
Bonniwell

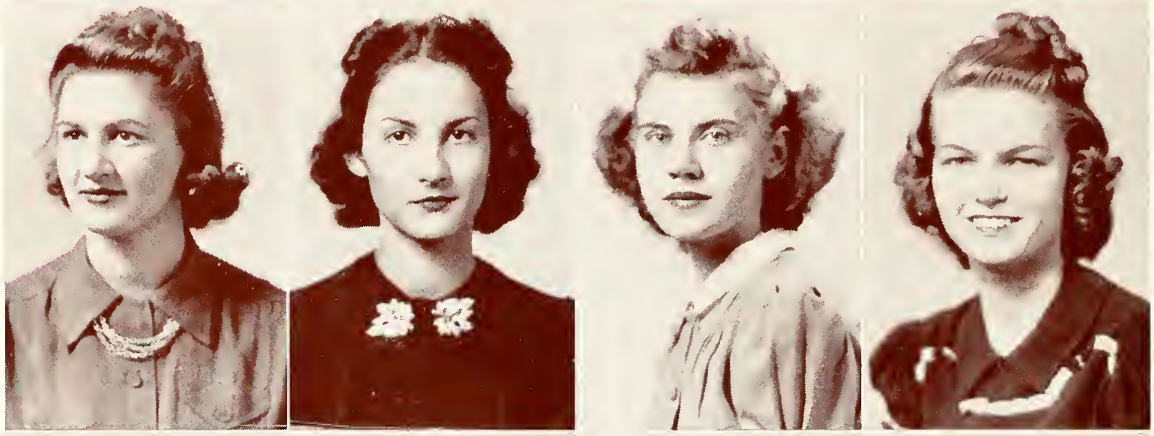

Cappleman
Pattishall
Briggs
Galbraith

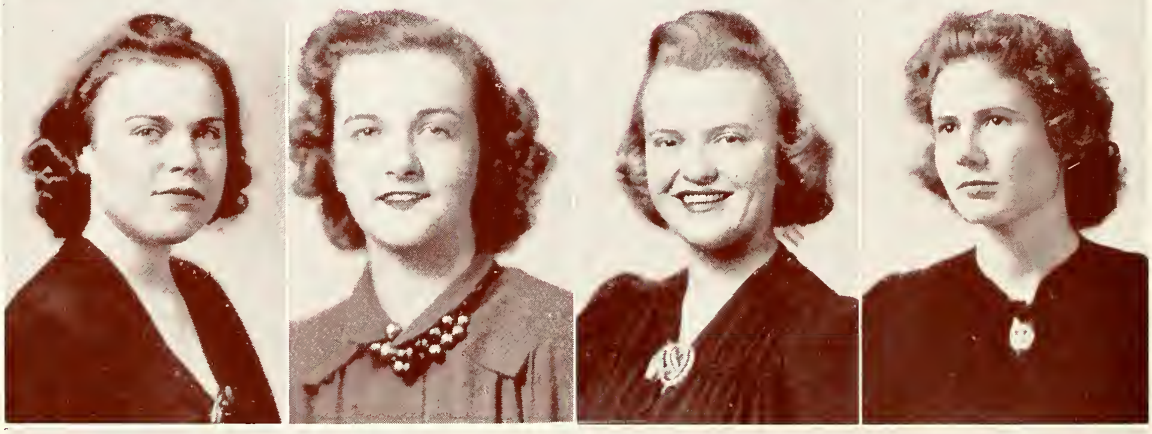

Iserman
McKinney
Swanson
Waterhouse
Young

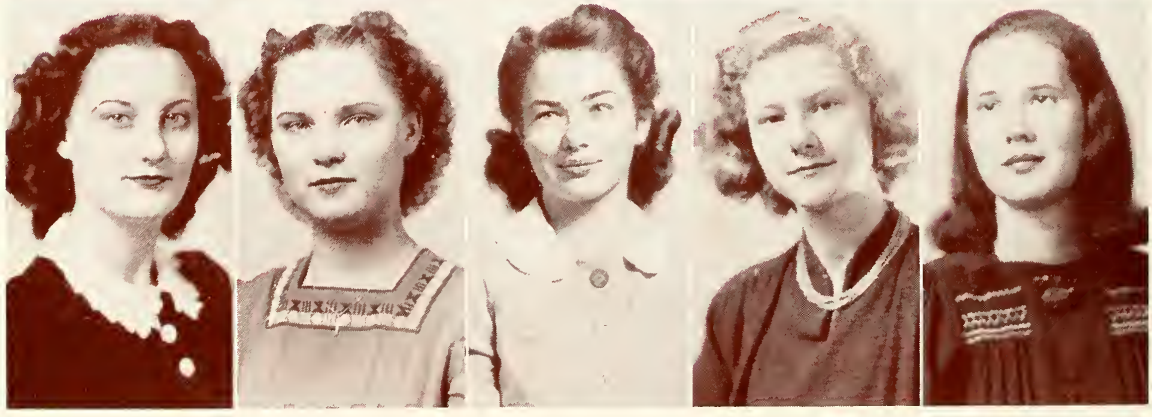

ZETA TAU ALPHA

Founded at Virginia State Normal School in 1898
This Chapter Installed in 1924

Colors — *Turquois Blue, Steel Gray* Flower — *White Violet*
Open Motto — *"Always Seek the Noblest"*
Publication — *"Themis"*

IN COLLEGIO

SENIORS

Camille Gillette Ena Faye Jett Louise Rice

JUNIORS

Margaret Hudson Marie Jeneau

SOPHOMORES

Betty Cappleman Martha Pattishall Jean Wood

PLEDGES

Bertha Bond
Mary Louise Bonniwell
Winifred Briggs
Dorothy Mae Dungan
Betty Dumont
Rora Galbraith
Helen Iserman
Betty Sue Long
Marion McKinney
Dorothy Swanson
Isabelle Waterhouse
Katheryn Young

Book III

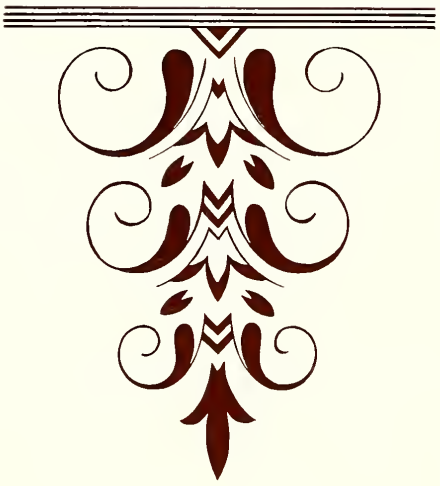

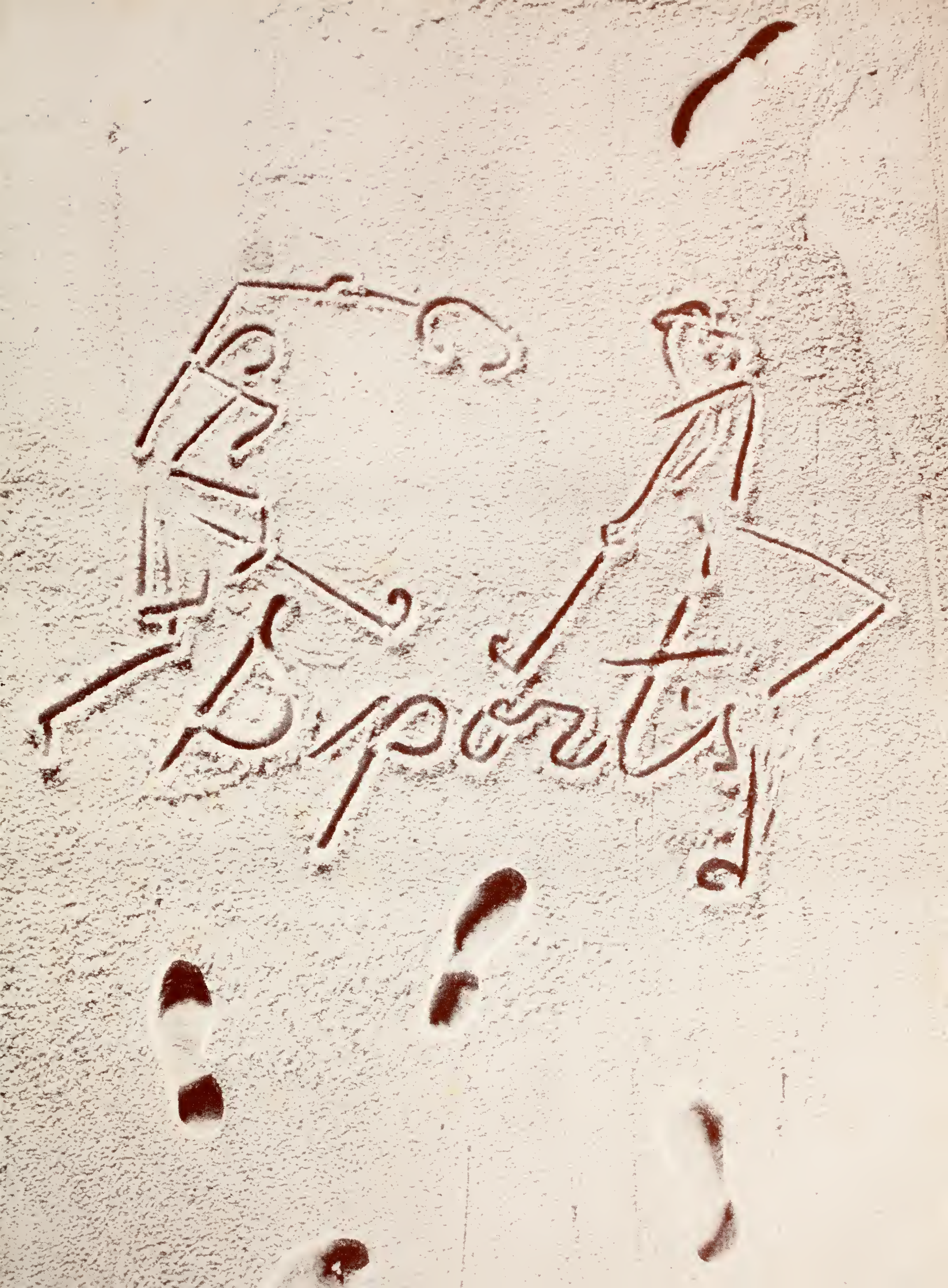

Wearers of the Emblem

Emma Spencer	1928
Simpy Yarborough	1928
Bernice Conklin	1928
Margaret Richards	1929
Betty Suhrer	1929
Betty Wood	1930
Edna Mattox	1930
Betty Bell	1931
Nancy Lutz	1931
Marion C. Phillips	1932
Dorothy Archer	1932
Helen Geffcken	1932
Dorothy Hicks	1932
Buddy Autrey	1933
Rhea Gallager	1933
Grace Kirby	1933
Betty Bailey	1935
Frances Hurlin	1935
Felicia West	1938

OUTDOOR WATER SPORTS

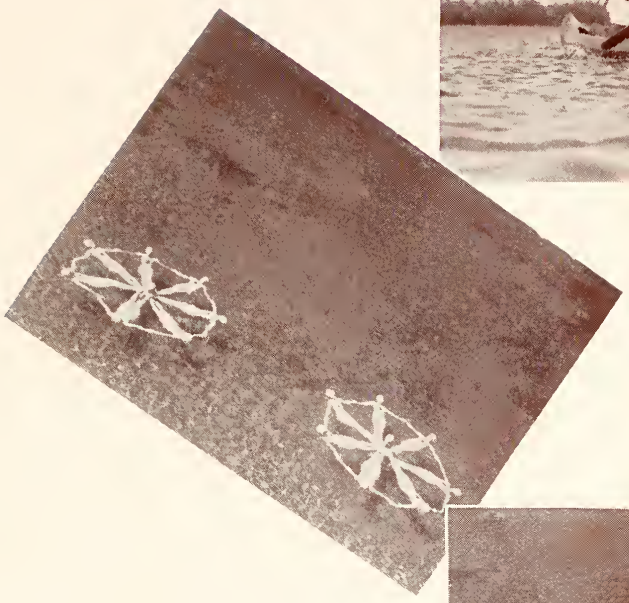

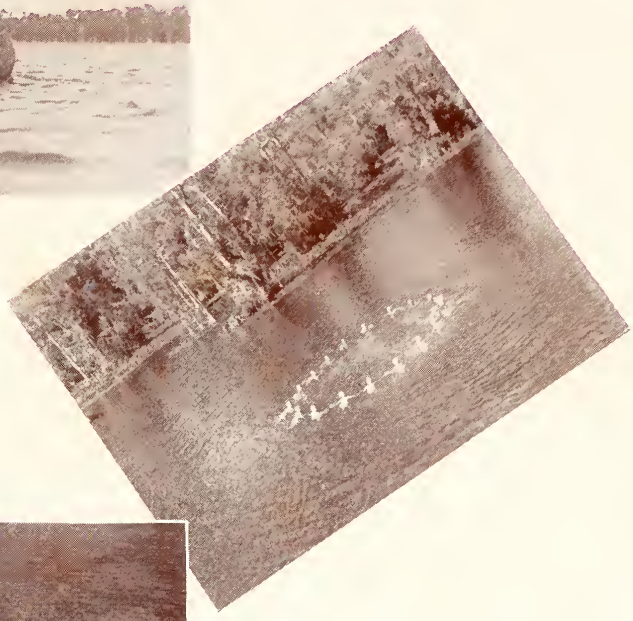

VOLLEY

Odd Volley Ball Team

Mobley	Vergowe	Campbell
Valenti	Fain	Baughn
Jenson	Miles	Thomas
	Moor	

B A L L

Even Volley Ball Team

Ash Harper Nolan
Thompson Ford Ezzard

BASKET

Even Basketball Team

Rice	Gordy	Wells
Wood	Marchesseau	Lytal
McCowan	McCay	Louke
Brown	Walton	Parks
Fryer		Mabry

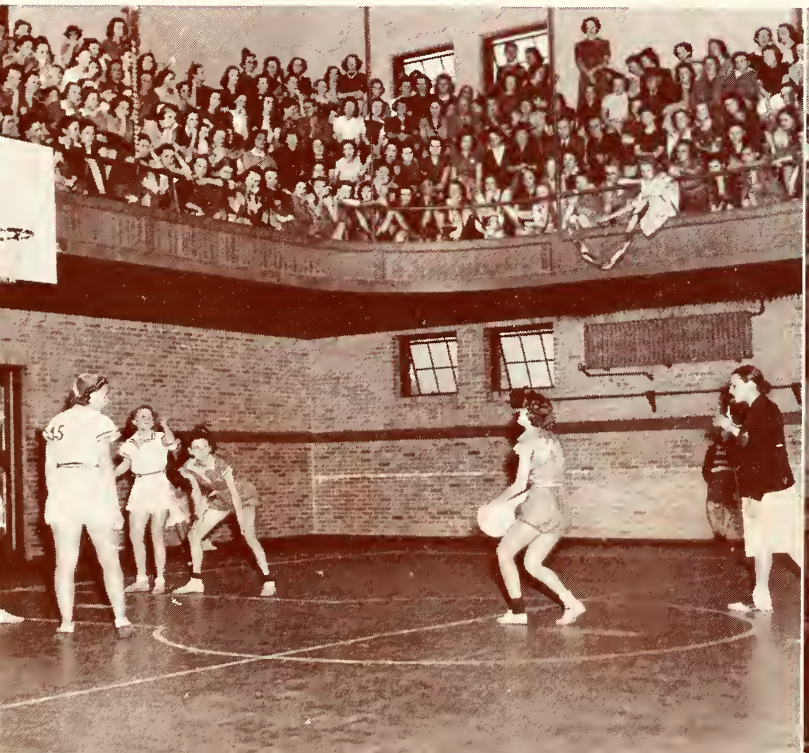

BALL

Odd Basketball Team

Ludlam
Stich
Clements
Overcash
Battle
Howe
Watson
Carter

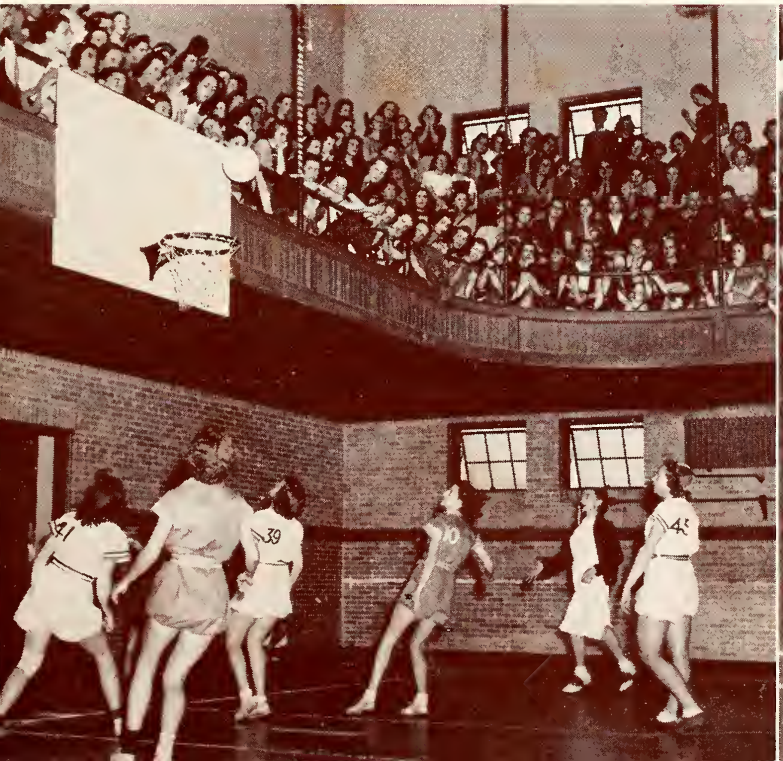

SWIM

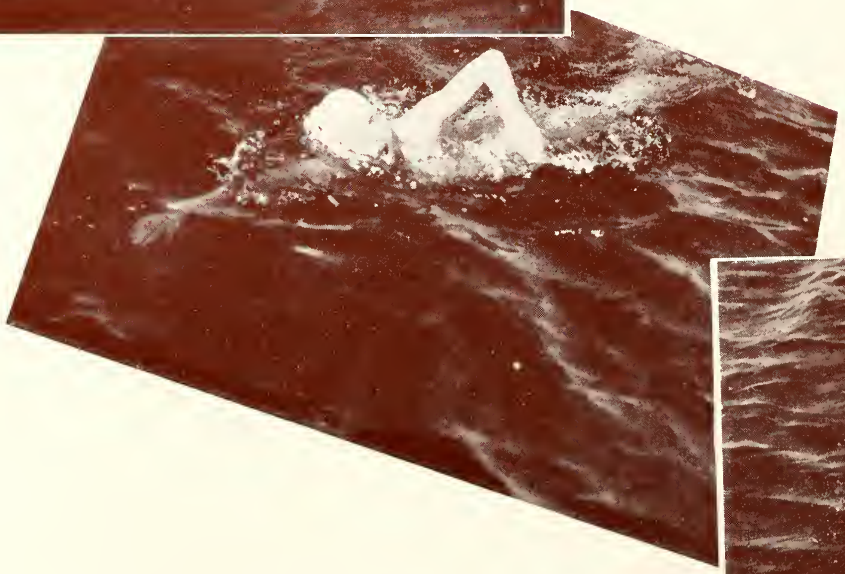

M I N G

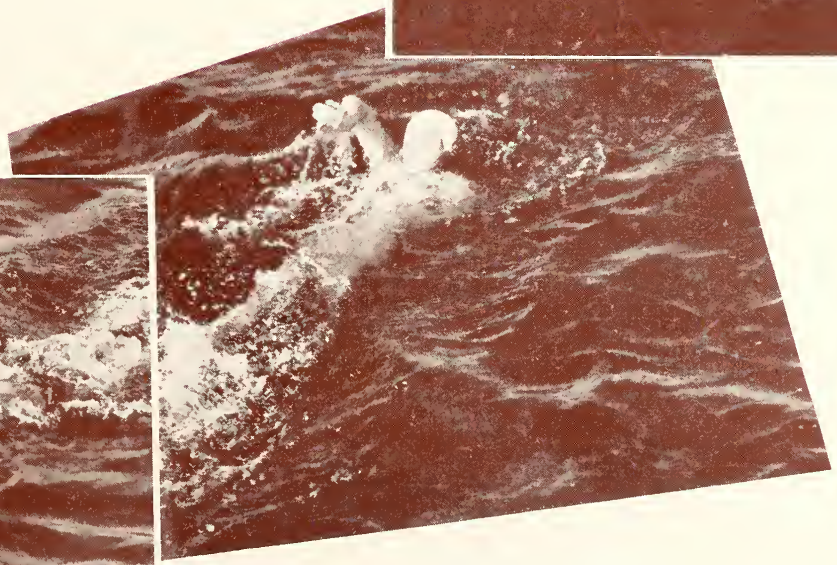

MODERN

DANCING

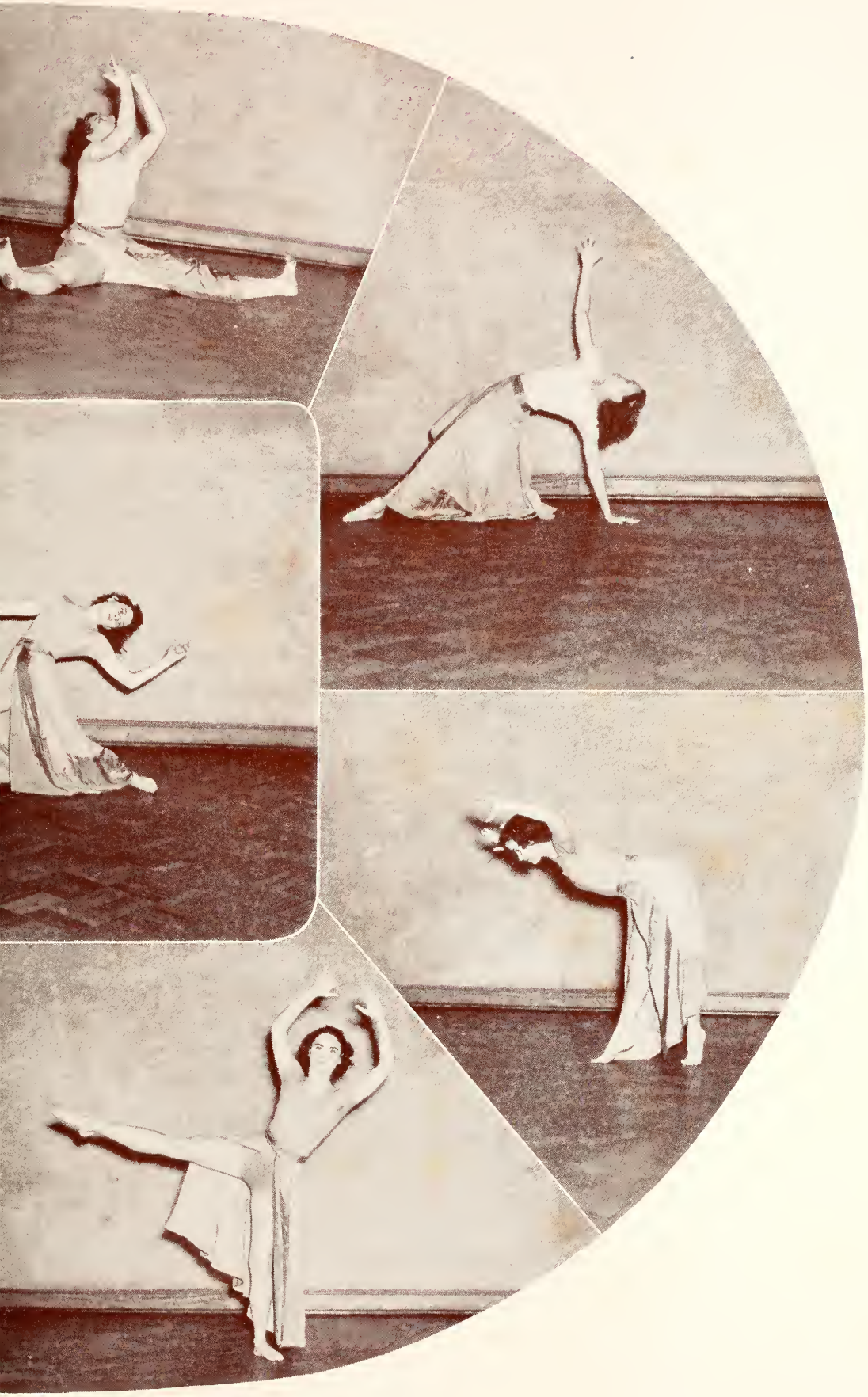

ODD HOCKEY

EVEN HOCKEY

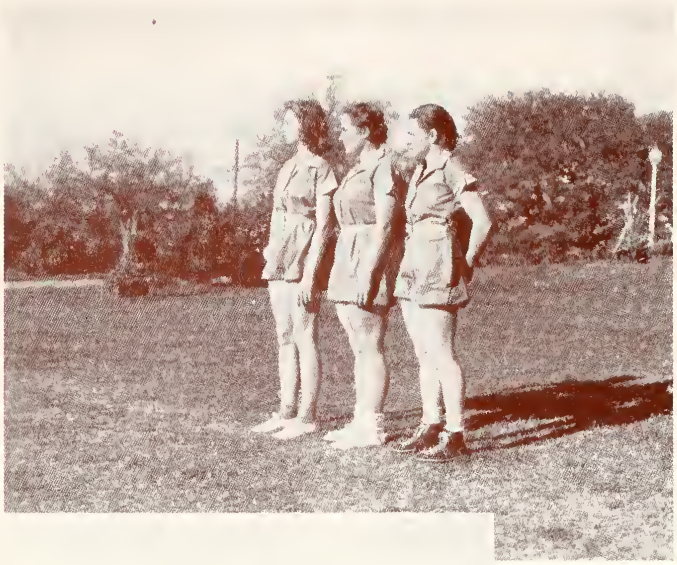

Even Soccer Team

Jenkins	Benson	Scheppe
Harper	Lougue	Tucker
Ford	Lang	Kirby-Smith
Allderdice		Sanders

Odd Soccer Team

Vergowe
Smith
Mobley
Kirchner

Eckland
White
Brown

Ludlam
Baughn
Martin
Valenti

MINOR SPORTS

Shuffleboard, Tennis, Diving

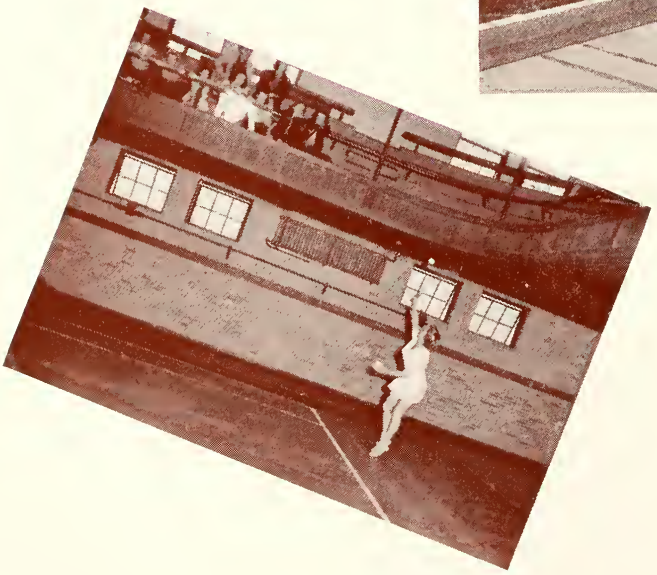

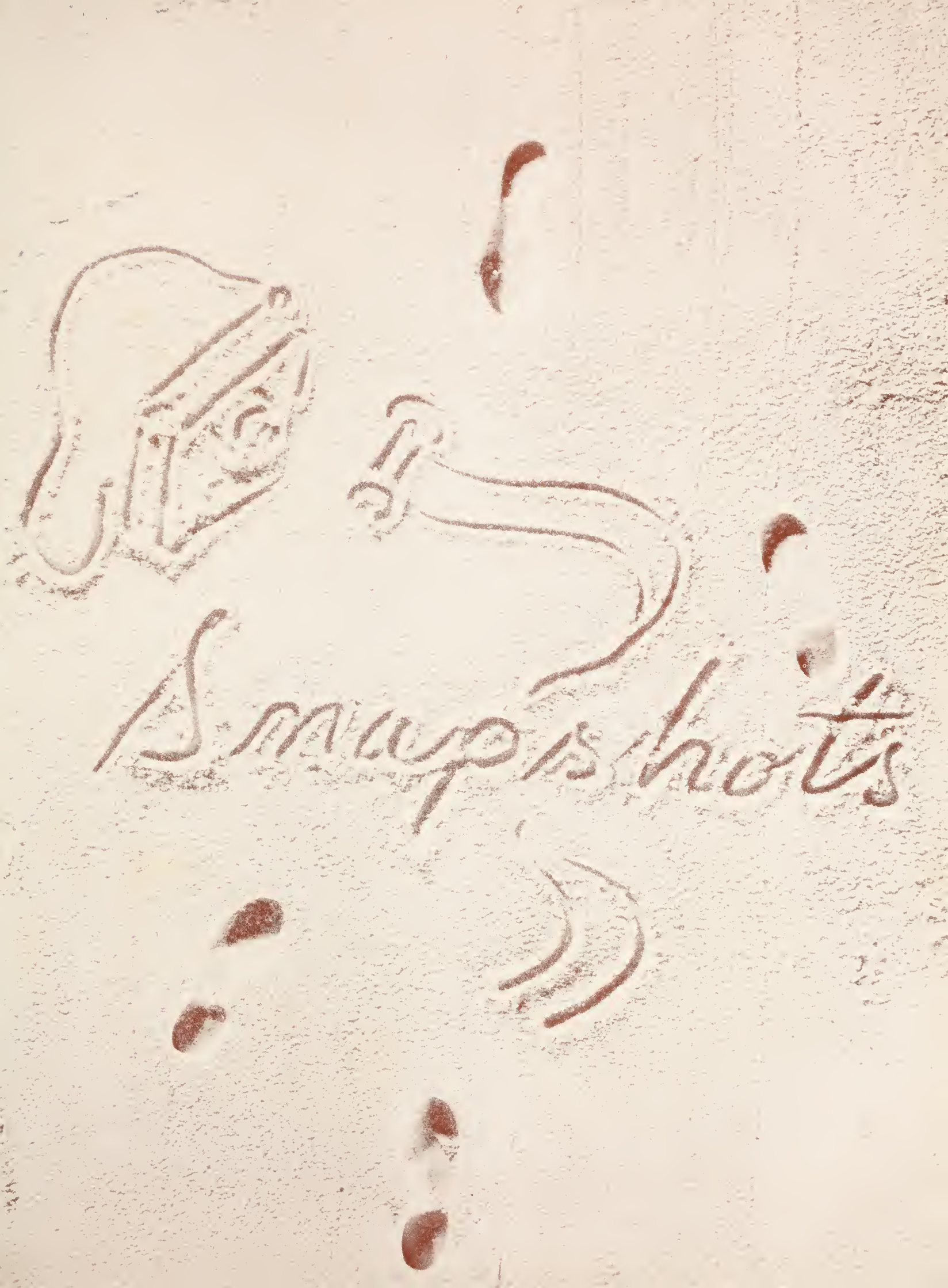
Snapshots

Odd Night Out

Even Feathers

"The Court of Oddthur"

"The wizard of Odd"

Even spirits rise again

Carmen + Betty, in Even Demonstration

A Wandering Minstrel, 9

Which Night?

Swing out Green + Gold

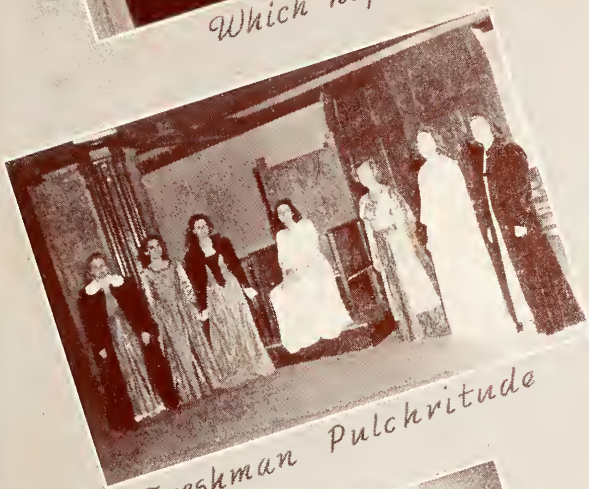

Freshman Pulchritude

Junior-Senior Prom Court

For gifts received

Senior Christmas party

Thanksgiving Turkeys

FAMOUS VISITORS

Eugene Goossens, Conductor

Mrs Franklin D. Roosevelt

Mary Jeanne McKay

Mrs. Ruth Bryan Rohde

Donald Dickson

Eva Le Gallienne

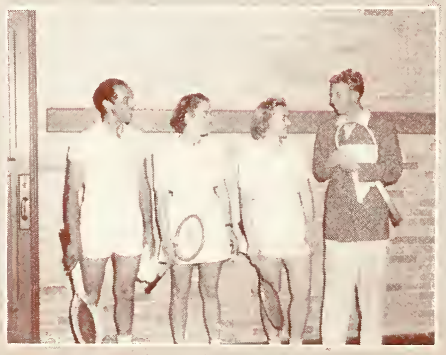

Donald Budge

Cornelia Otis Skinner

Arnold W.G. Kean, Correspondent

Walter P. Pitkin, Author

Must have been funny

What!no bulls eye!

Double Date

Field Trip

Up in the air

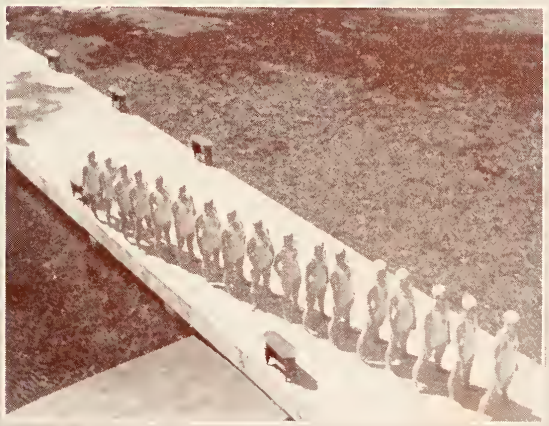

The line up

On lookers

Well- how do you spell enticing?

Youth conference cruise.

"Nutt sed!"

For that southern tan.

Lucille, Nellie, Hazel up.

Typically Collegiate

Gla-moor – Gla-moor

Bye - Bye!

Ye olde Edito

"...and then I said"

Dr. White and Blackie.

It's Leap Year, too!

Freshmen slum!

Bulls eye!

Mortified

Prince charming.

Relaxing at camp.

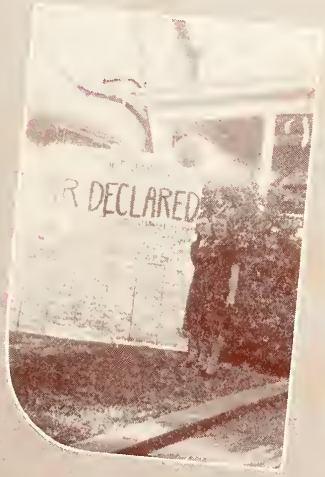

Thanksgiving

Yea-Evens.

Studying

We went window shopping.

Eenie, Meenie, Minie, Moe --- you ol' Meenie

New Initiates.

Gilchrist Group

Charlotte arting to Atlant

Beryl and that knowing look.

Cheer leader for sale, cheap.

To get our education.

Three little Grizzlies.

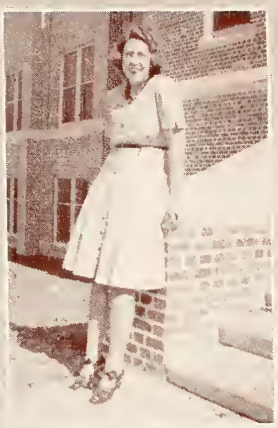

"Reedie"

Just Relaxing

New Cheerleaders

"And our School is this large"

"Reflection in the water"

"I saw him first"

We just like this one.

Who's excited?

Gee, aint he brave.

Oh Dan, you ol' tease, you!

Drifting 'n Dreaming

Suzanne and Mimsy and Jake

"HEY!"

How about that Sign?

Bus stop in Madison

Camera lights inertia

Campers right.

Cleo, Willie, June, Lorraine, Pee Wee, Libby and Elaine

"Peacock, the Bird"

Camp again.

We can imagine.

Whee! Ice on the Fountain

What-cha got-there?

Who's gonna eat it, Marion?

Spring Quarterlies

Dedication of Landis

"You can't pennant on us!"

Miss Dickinson and her supper group

Quiet?- with those tigers present

F Club Goats –
Taskmaster Dattis
up top.

Sister and Peaky 2 J.U's

At last!

Wipe that smile off!

Kappa Deltas putting
up a front.

"She ratted on me"

L. Patterson and accessories.

Jan's fingers tell the tale.

Take it at its face value.

Florida - the land of Sunshine!

"Camp, here we come!"

"That's Balboa in the middle"

Jean Wood and Cow

Between the Palms.

"Look at dat chassis!"

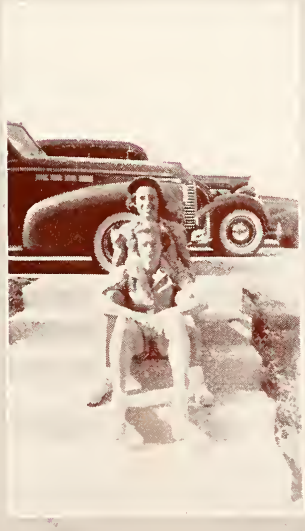

"Our Jitterbugs"

Horsy Bunch

Basket?

Keep a candle going!

"Ideal"
Study Conditions

Room Service

Waiting for a ride

What's wrong with you?

Just relaxing

and how many class did you miss?

Just waiting for victims

More Icicles

No, are you?

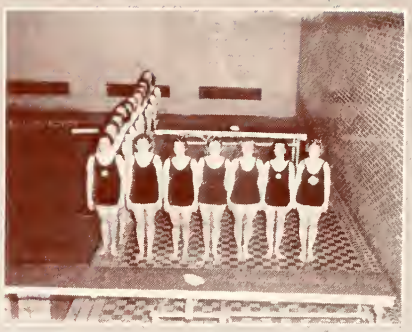

L, as in Lifesavers

Glee Club at the World's Fair

Have Fun!

Florida Press Convention

Student Round Table

A Special Room to meet in

The Choir Recording

First F.S.C.W. Broadcast

Liz, Anne, first interneship

On other side of the Camera, Sam

Scholarship 2,9999

Brother, can you spare a dime?

Going Somewhere?

Ground School

Chartered Debate

Model Senate

Smartest Freshman

Welcome Back

I hope I did it right

Be a good citizen

Mid year Graduation

Odd Volley Ball Captains

Landis Reception

"Our Town"

Who's Elected?

Freshman Carnival Dance

Off to Class

Coming Attraction

Kappa Deltas

Dietitians

The new Dining Hall

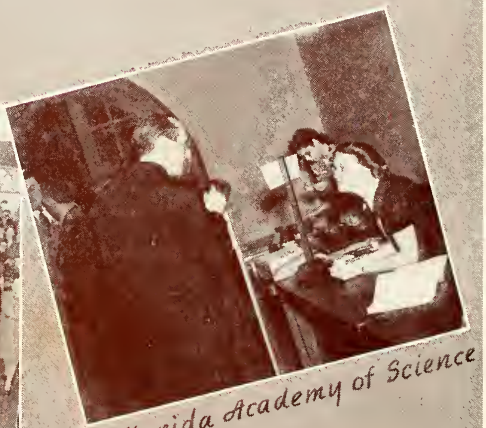

Florida Academy of Science

Omicron Nu Scholarship Cup

Senior Investiture

Powell, Prescott, Prine?
PRINE? - PRINE?

Presidents, past and present

Presidents, present and future

Thanksgiving Swimming
Exhibition

Landis Line up

Movies at F.S.C.W.

A bid for me?

The Prez, Orating

Martha Directs

Signs of Spring

Worm's eye view

Call for package

Hurray! for our side

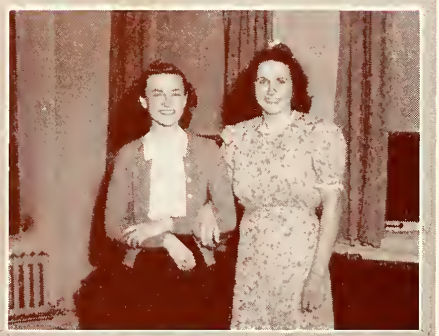

The people's choise

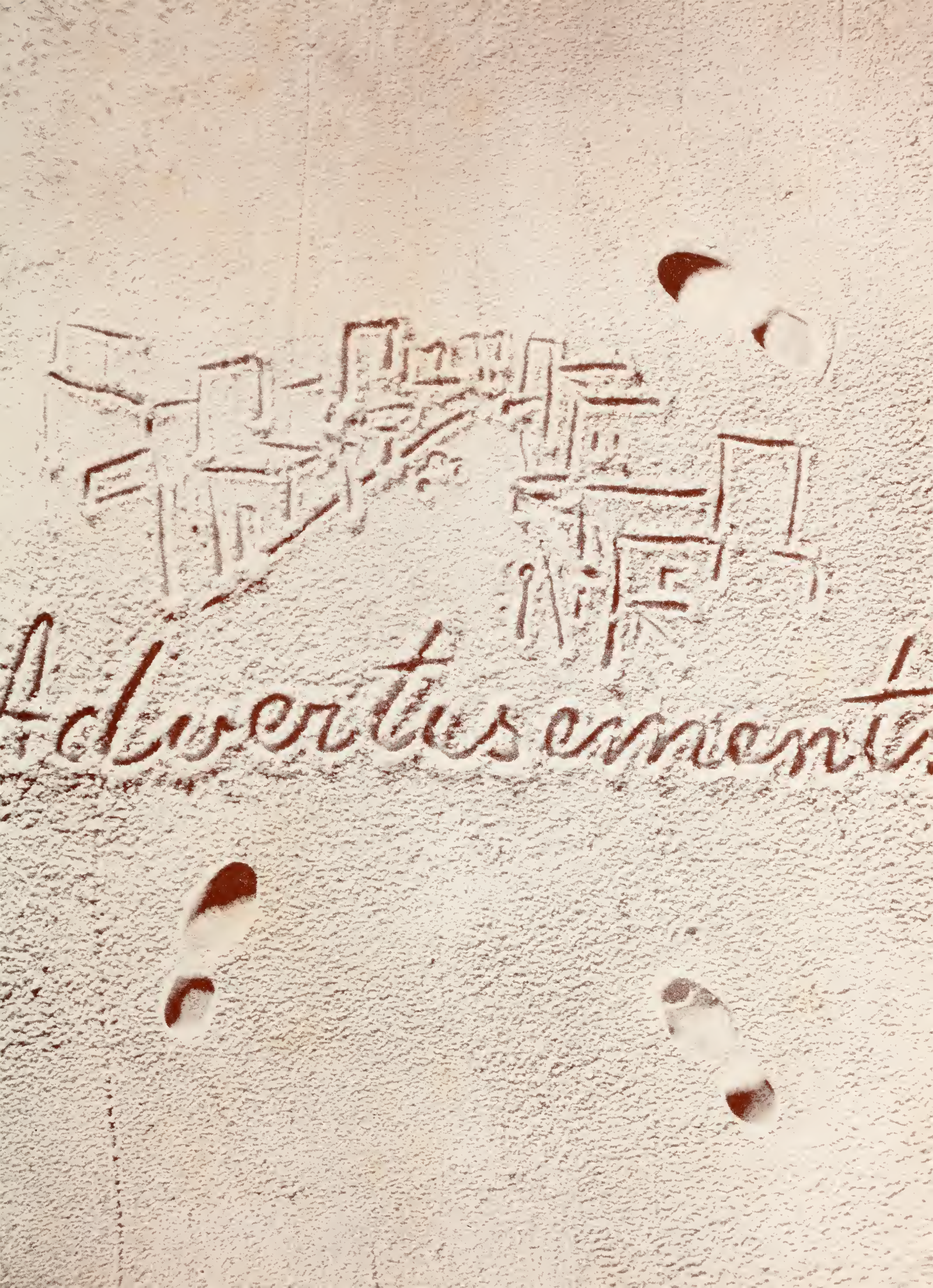
Advertisements

The

STATE THEATRE

TALLAHASSEE

"Talking Pictures at Their Best"

The

RITZ THEATRE

TALLAHASSEE

THE LEWIS STATE BANK

Resources over Four Million Dollars

FLORIDA'S OLDEST BANK — BEGAN BUSINESS IN 1856

We Invite Your Account

MEMBER FEDERAL DEPOSIT INSURANCE CORPORATION

TALLAHASSEE, FLORIDA

MAAS BROTHERS

FASHION FIRST

FASHION RIGHT

HOME OF

THE FAMOUS

TROPICAL FASHIONS

TAMPA

ADAMS STUDIO

PHOTOGRAPHS THAT PLEASE

PHONE 297

PHOTOGRAPHERS

FOR THE

1930 · 1931 · 1932

1933 · 1934 · 1935

1936 · 1938 · 1939

1940

FLASTACOWO

Tallahassee, Florida

OUR SEVENTEENTH ANNUAL EXPRESSION
OF APPRECIATION TO THE STUDENT BODY
AND FACULTY FOR THEIR FAITHFULNESS
AND CONFIDENCE IN THIS SHOP

the VOGUE tallahassee, florida
feminine wearables

WE DO

APPRECIATE YOUR PATRONAGE

FLORIDA MOTOR LINES
UNION BUS COMPANY

W. H. MARTIN, City Passenger Agent

PHONE 701 ADAMS STREET

CAPITAL CITY BANK

TALLAHASSEE, FLORIDA

Capital and Surplus, $200,000

COMMERCIAL AND SAVINGS DEPOSITS

MEMBER FEDERAL DEPOSIT INSURANCE CORPORATION

SPICK AND SPAN

A Complete Soda Fountain

Sandwiches, Cold Plates, Candy, and Cigarettes

Phone 635

AT THE COLLEGE FRONT GATE

HOTEL FLORIDAN

TALLAHASSEE

150 Rooms European Plan

Excellent Dining Room

HOTEL FLORIDAN CO., Inc., LESSEES

J. B. WADDILL, President J. T. SMITH, JR., Manager

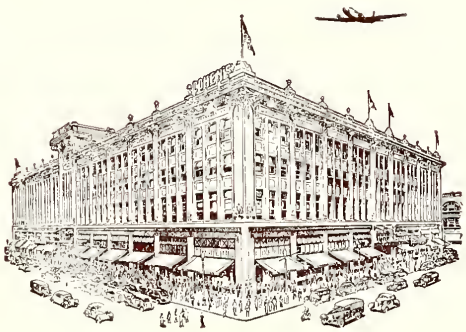

One of the South's

Great Stores

Cohen Brothers

The Big Store

Compliments

of

DICKSON-IVES COMPANY

ORLANDO, FLORIDA

THE
SWEET
SHOP

At the South College Gate

DRINK Coca-Cola

TALLAHASSEE
COCA-COLA BOTTLING
COMPANY

Steyerman's
THERE IS NO SUBSTITUTE FOR QUALITY

118 S. Monroe Street Phone 20

BENNETT'S

2—Complete Drug Stores and Fountain Cafes—2

COLLEGE INN PHARMACY
109 E. College Ave. Phone 800

MONROE STREET PHARMACY
Corner Monroe & College Phone 93

MONARCH
FINER FOODS

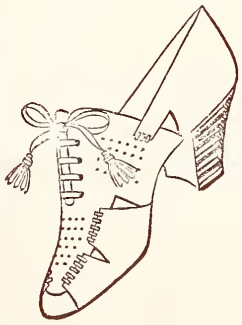

PURCHASE FOR COMFORT
AND STYLE
WALK · OVER
SMART OXFORDS

Turner's
TALLAHASSEE, FLORIDA

We *Point* with

PARDONABLE PRIDE

TO THE FACT THAT

We *Engraved* the

1940 Flastacowo

THE TRIBUNE PRESS
INCORPORATED

PRINTING AND ENGRAVING

DIVISION OF THE

TAMPA MORNING TRIBUNE

Compliments of

Miller Machinery & Supply Company

Dairy, Laundry and Dry Cleaning Supplies and Equipment

JACKSONVILLE MIAMI

FLORIDA

E. H. THOMPSON CO., Inc.

HOTEL, RESTAURANT AND INSTITUTIONAL EQUIPMENT

226-228 W. Bay Street Jacksonville, Fla.

The 1940 Flastacowo

IS BOUND IN A

Kingscraft Cover

PROUD are we of the continued confidence reposed in our organization by the FLASTACOWO staff, who again entrusted us with their year-book . . . this is our sixth FLASTACOWO in seven years and a treasured tribute to our skill in graphic arts production . . .

•

Rose Printing Company at Tallahassee . . . creators of fine printing and design . . .

DUTCH KITCHEN

COMPLIMENTS OF

P. W. WILSON COMPANY

MEN'S AND LADIES' READY-TO-WEAR, DRY GOODS, ACCESSORIES, GIFTS, MILLINERY, LADIES' SHOES

TALLAHASSEE'S OLDEST AND BEST STORE
Since 1837

THE HAM THAT'S BETTER
BECAUSE IT'S DIFFERENT

SWIFT'S GEORGIA PEANUT BRAND HAM

GIVE YOUR FAMILY A TREAT
SERVE A PEANUT BRAND HAM TODAY

Delicately cured to retain its natural sweetness and tenderness.
Gently spiced by the aroma of smoking hickory.

SWIFT & COMPANY

MOULTRIE, GEORGIA

RATZ
JEWELRY COMPANY

WATCHES—DIAMONDS—JEWELRY

More for Your Money and Credit, too

104 E. College Ave.

Compliments Of

THE EQUITABLE LIFE ASSURANCE SOCIETY OF THE UNITED STATES

Tallahassee, Florida

G. L. Salley, District Manager
George V. Beck William E. Van Brunt, Jr.

Jacksonville, Florida
S. A. Burgess, Agency Manager

Chevrolet's First Again!

PHONE 92 CHEVROLET PHONE 992

ALFORD CHEVROLET CO.

TALLAHASSEE, FLORIDA

COMPLIMENTS OF

CHEROKEE HOTEL

EXCELLENT DINING ROOM

J. A. STILES, Manager

Compliments of

MILLER'S
Cootery

111 East College Avenue

Tallahassee

"Fine Shoes Since 1924"

CAPITAL
PAPER COMPANY

IMPORTERS WHOLESALERS

MANUFACTURERS

Our "College Fillers"
fill the College

730 W. Gaines St.

TALLAHASSEE, FLORIDA

PRINTING PAPER WRAPPING

College
calls for a Photograph
to keep the memory for
you ~ for them

PIKE STUDIO

107 WEST COLLEGE

J. C. HALL, Owner TELEPHONE 744-W

CHRISTIE HALL
BUSINESS MACHINES

SALES AND SERVICE

EXCLUSIVE AUTHORIZED DEALERS
L. C. SMITH AND CORONA TYPEWRITERS
REMINGTON TYPEWRITERS
DICTAPHONE DICTATING MACHINES

NEW AND USED ADDING MACHINES, TYPEWRITERS,
CASH REGISTERS, ETC.

203 East Park Avenue Tallahassee, Florida

APPRECIATION

The staff of the nineteen hundred and forty Flastacowo would like to take this opportunity of thanking the following people without whose aid and assistance this book would never have been published. . .

First of all to Miss Edith West and the Faculty Committee for all of their excellant suggestions, their wise counseling and their constructive criticisms.

To Adam's Studio, Tampa Tribune Press Engraving and to the Rose Printing Company, especially Charles Rosenberg, for professional advice, for hours of planning and explanations and for all "services rendered."

To Miss Rachel Pitchford for her splendid cooperation in furnishing the snapshots.

To all of those firms, who, through their advertisements, have helped make the book possible.

To Marjorie Jessup and Katherine Graham for counting the feature Section votes and to May Weltner for saying the right things in the right way.

Finally, I, as editor, would like to say to each member of the staff "Thank you . . . for your interest in the book; your efforts to do the work promptly and carefully; for your valuable suggestions and your moral support. . ."

And now Sonia *it's your turn . . . best of luck to you!*

Jeanne Webster.

Meals for All Tastes

THE THREE TORCHES

103 S. COPELAND PHONE 837

Banquet Reservations

And
having
a
white
waves
on

AUTOGRAPHS